Symphony No.5

I

Allegro con brio (𝅗𝅥 = 108)

L. van Beethoven, Op.67
1770 - 1827

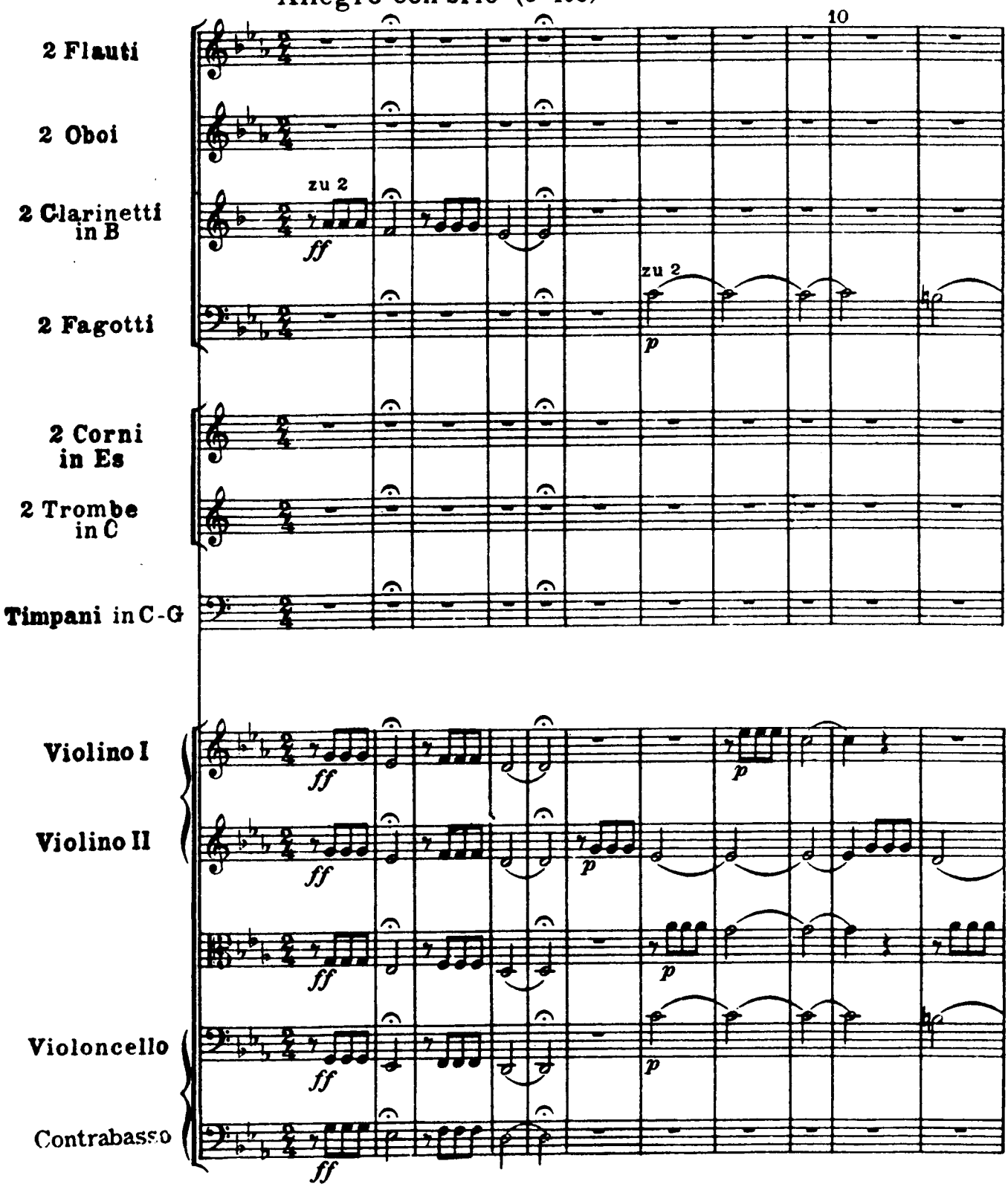

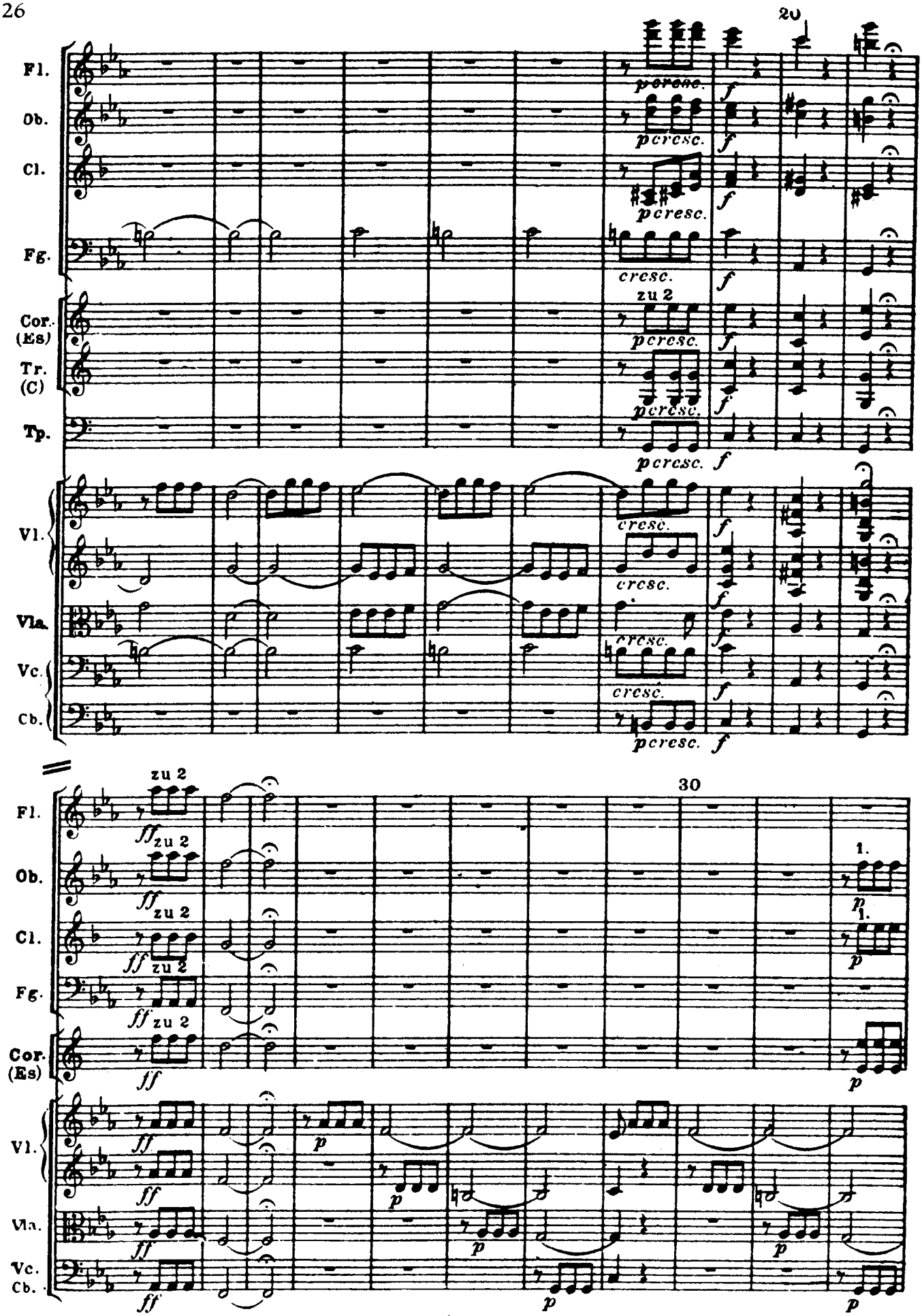
20
Fl.
Ob.
Cl.
Fg.
Cor. (Es)
Tr. (C)
Tp.
Vl.
Vla.
Vc.
Cb.
p cresc.
cresc.
zu 2
f
30
ff
1.
p

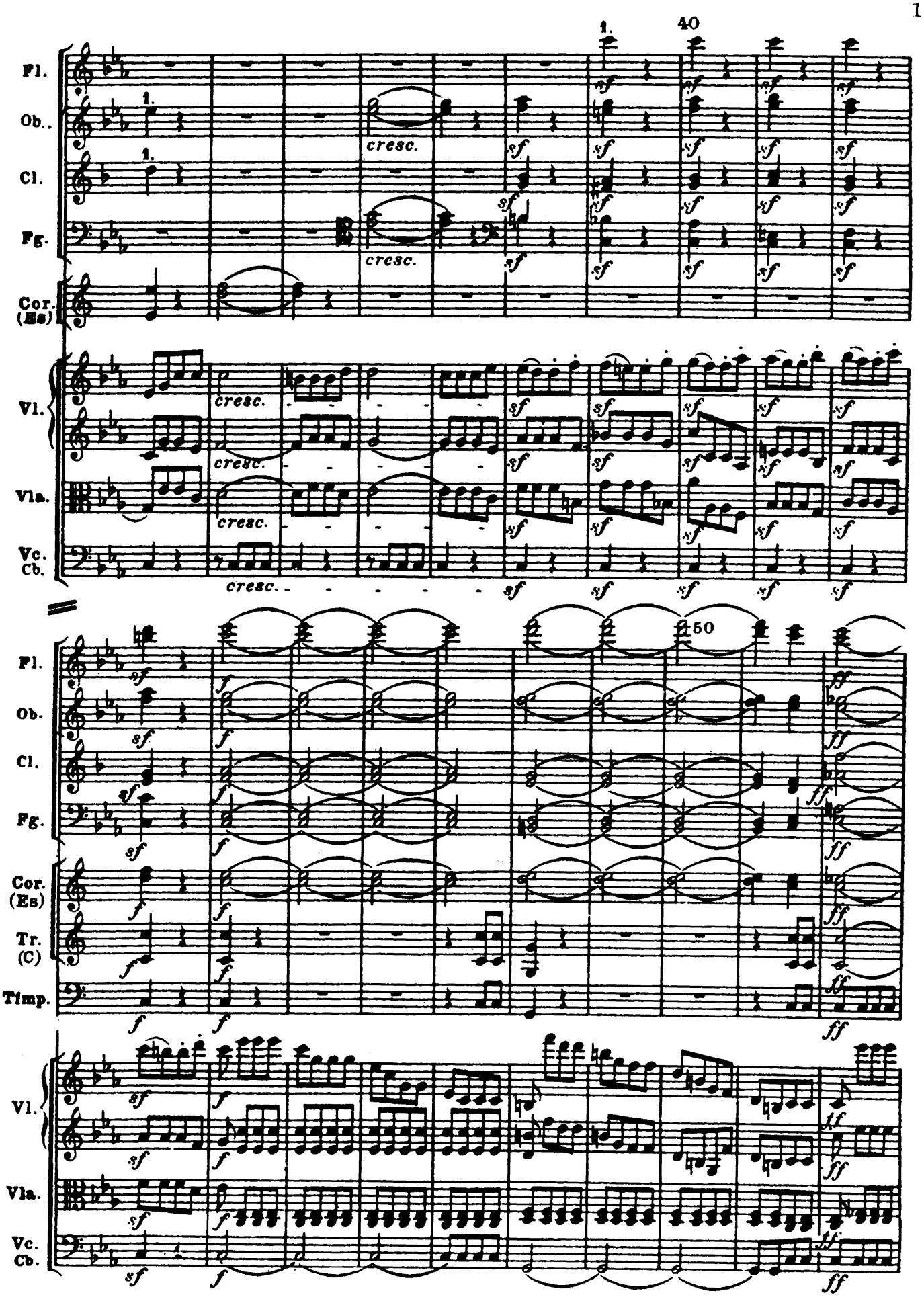
40
Fl.
Ob.
Cl.
Fg.
Cor. (Es)
Vl.
Vla.
Vc. Cb.
cresc.
50
Tr. (C)
Timp.

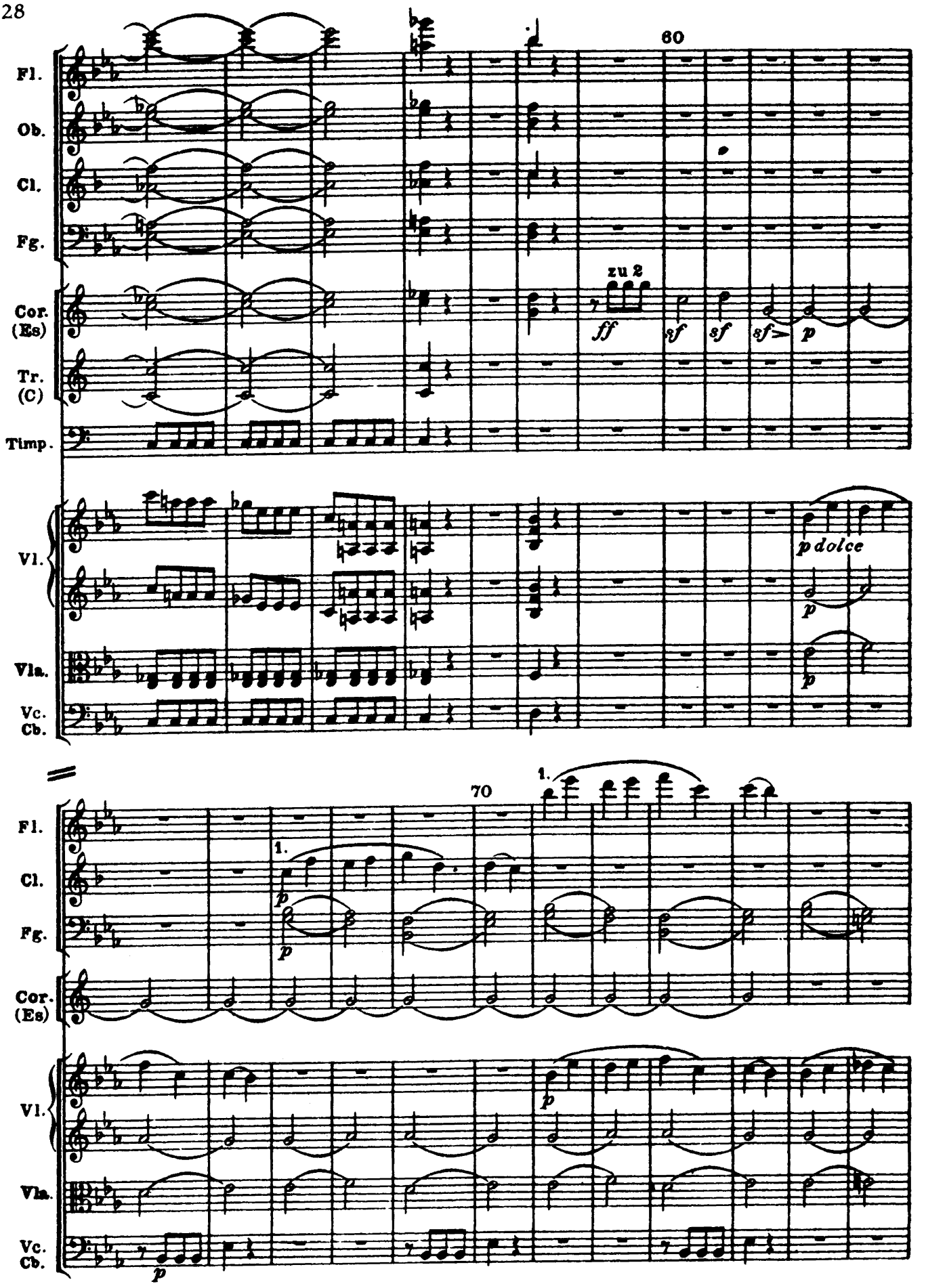
60
Fl.
Ob.
Cl.
Fg.
zu 2
Cor. (Es)
ff
sf
sf
sf
p
Tr. (C)
Timp.
Vl.
p dolce
p
Vla.
p
Vc. Cb.
70
1.
Fl.
Cl.
p
Fg.
p
Cor. (Es)
Vl.
p
Vla.
Vc. Cb.
p

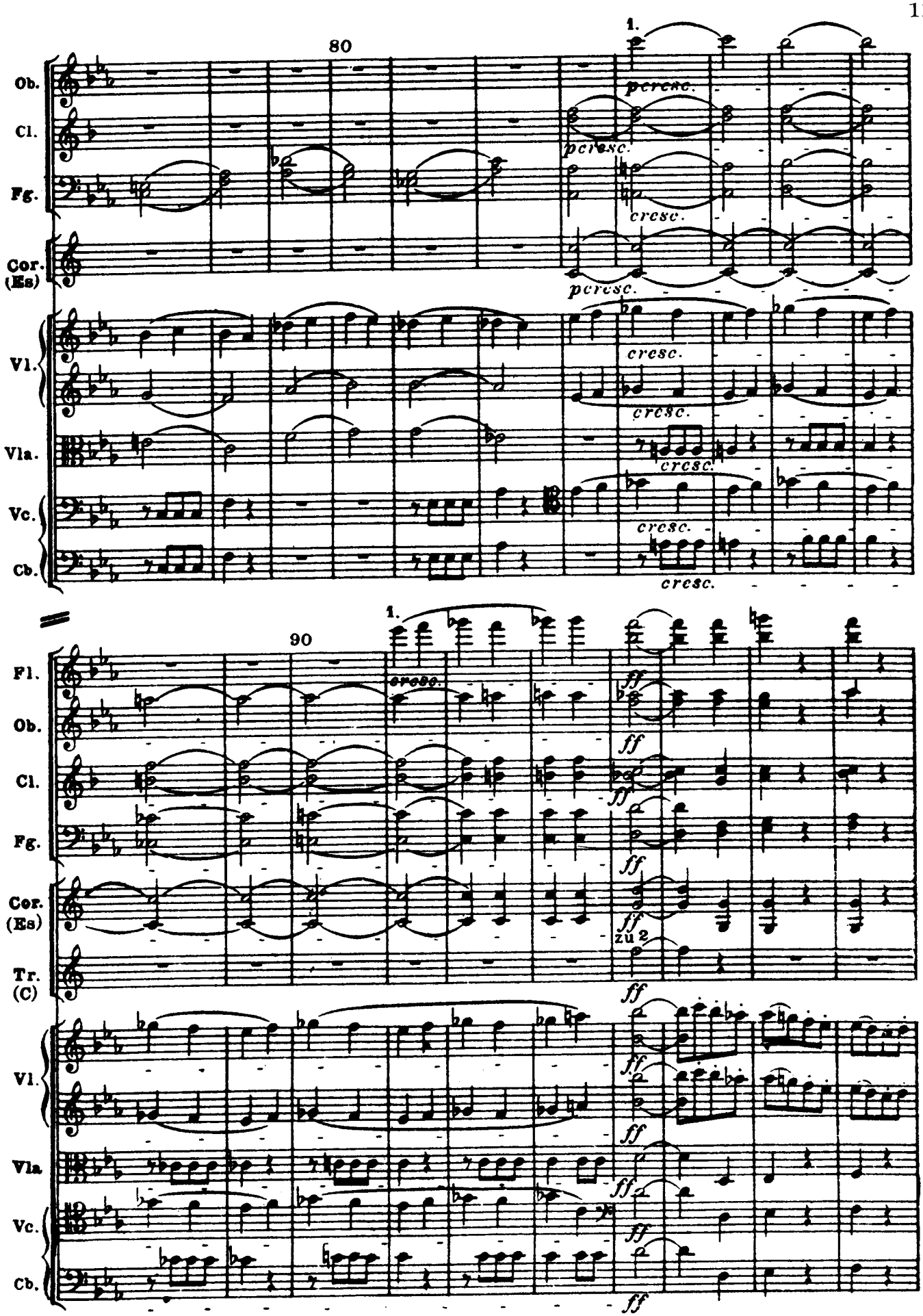
80
1.
Ob.
Cl.
Fg.
Cor. (Es)
Vl.
Vla.
Vc.
Cb.
pcresc.
cresc.
90
Fl.
Tr. (C)
ff
zu 2

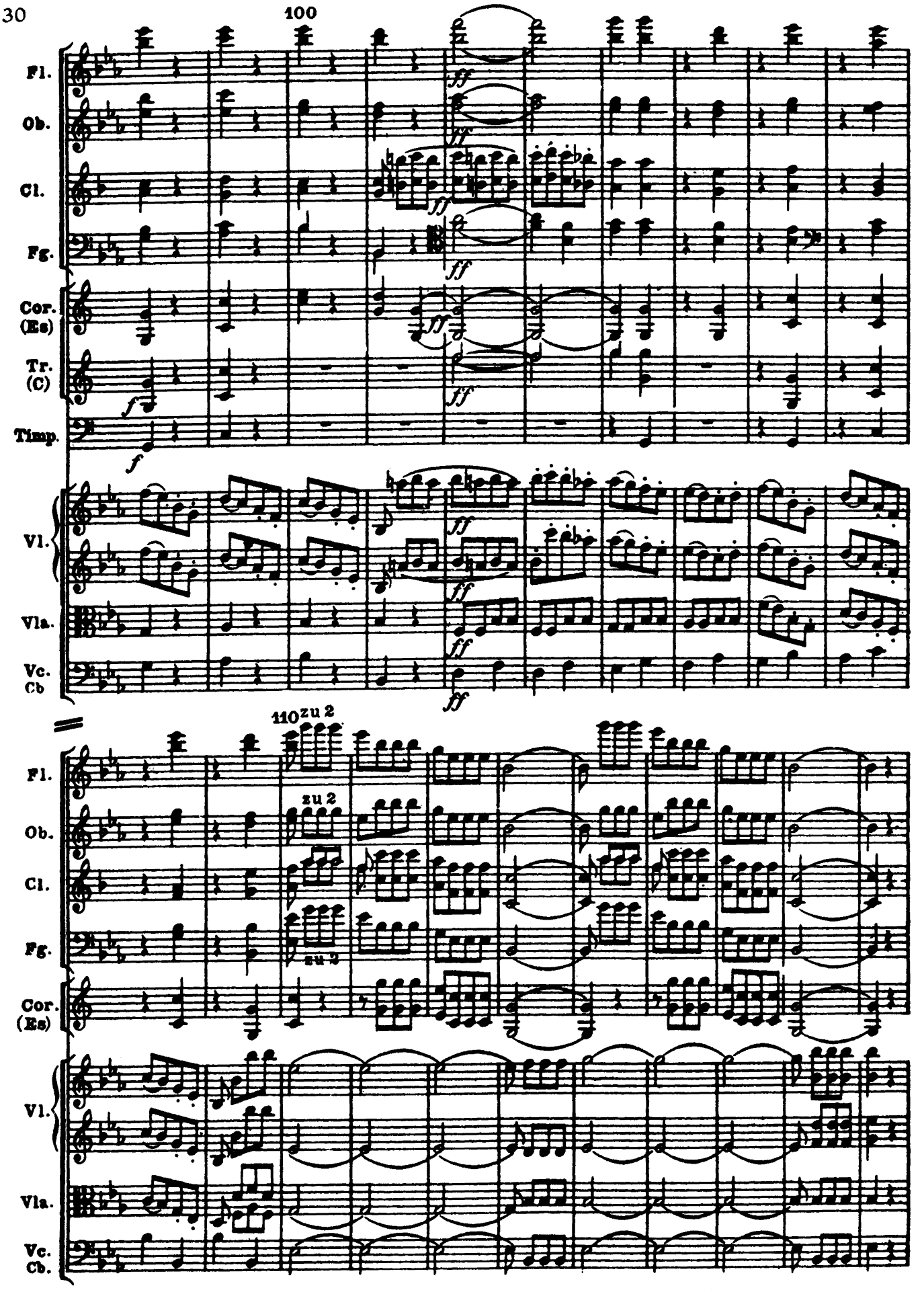
100
Fl.
Ob.
Cl.
Fg.
Cor. (Es)
Tr. (C)
Timp.
Vl.
Vla.
Vc. Cb
ff
f
110
zu 2
Fl.
Ob.
Cl.
Fg.
Cor. (Es)
Vl.
Vla.
Vc. Cb.

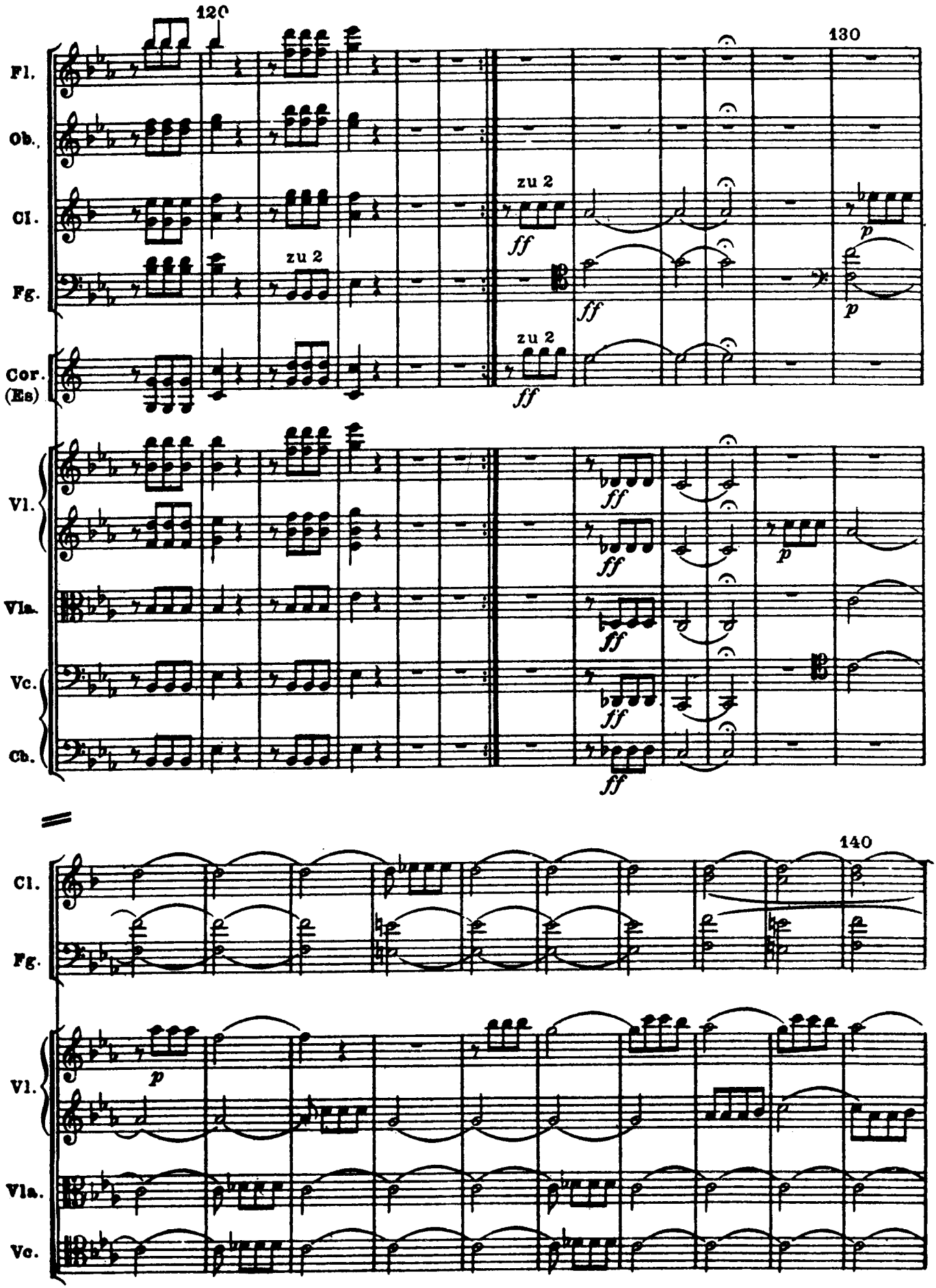
120
130
140
Fl.
Ob.
Cl.
Fg.
Cor. (Es)
Vl.
Vla.
Vc.
Cb.
zu 2
ff
p

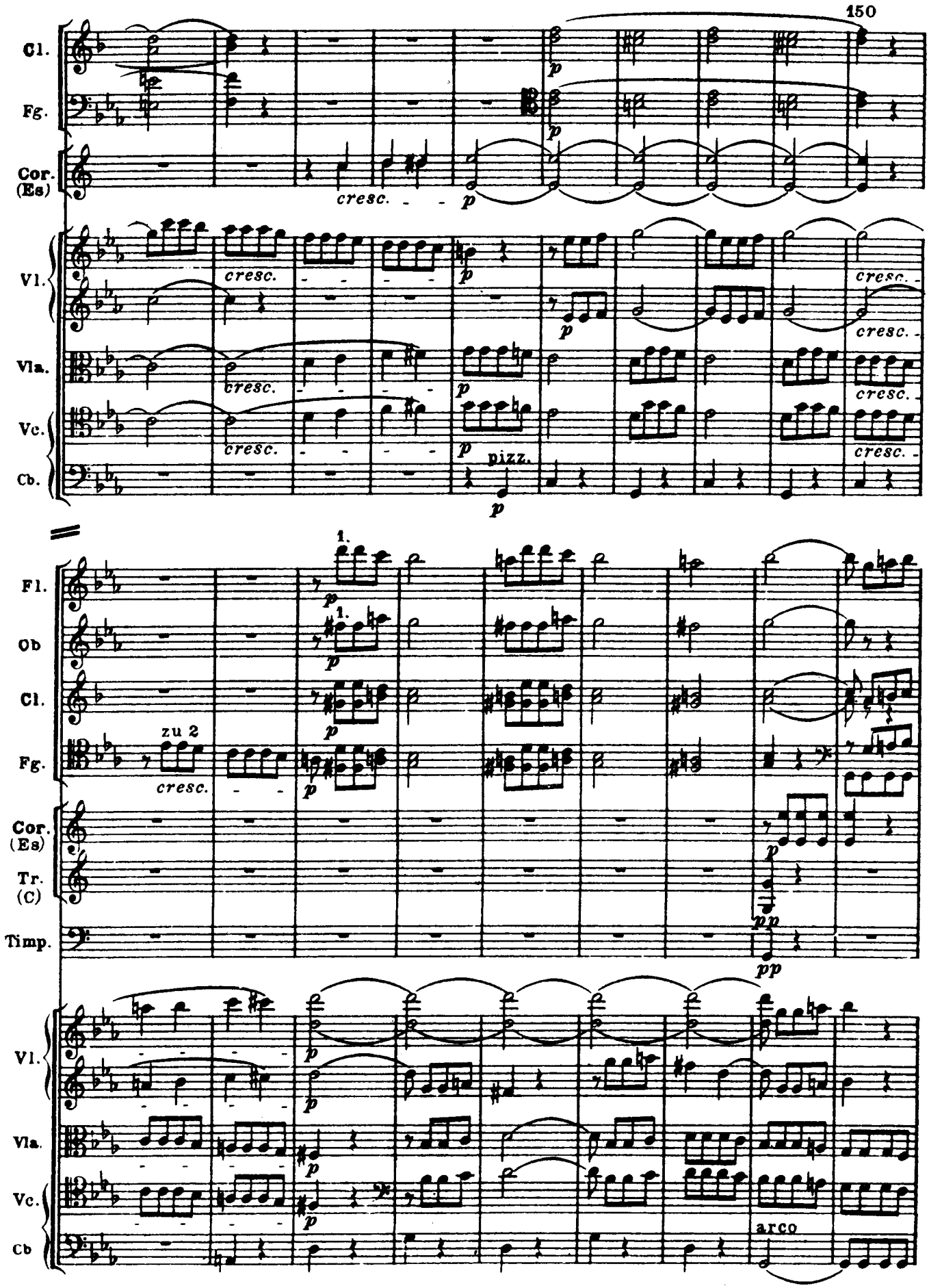
150
Cl.
Fg.
Cor. (Es)
cresc.
p
Vl.
Vla.
Vc.
Cb.
pizz.
Fl.
Ob
1.
zu 2
Tr. (C)
Timp.
pp
arco

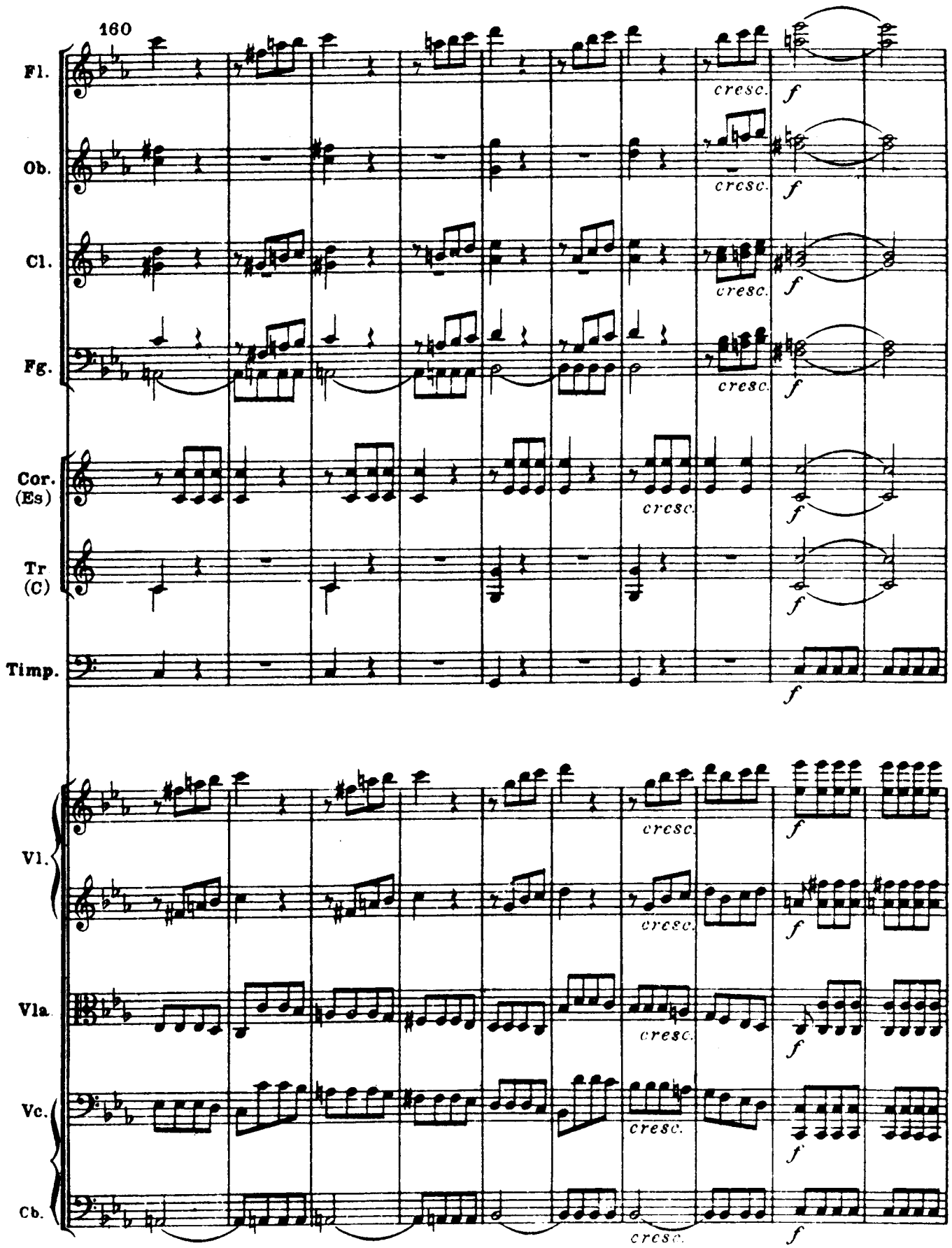
160
Fl.
Ob.
Cl.
Fg.
Cor. (Es)
Tr (C)
Timp.
Vl.
Vla.
Vc.
Cb.
cresc.
f

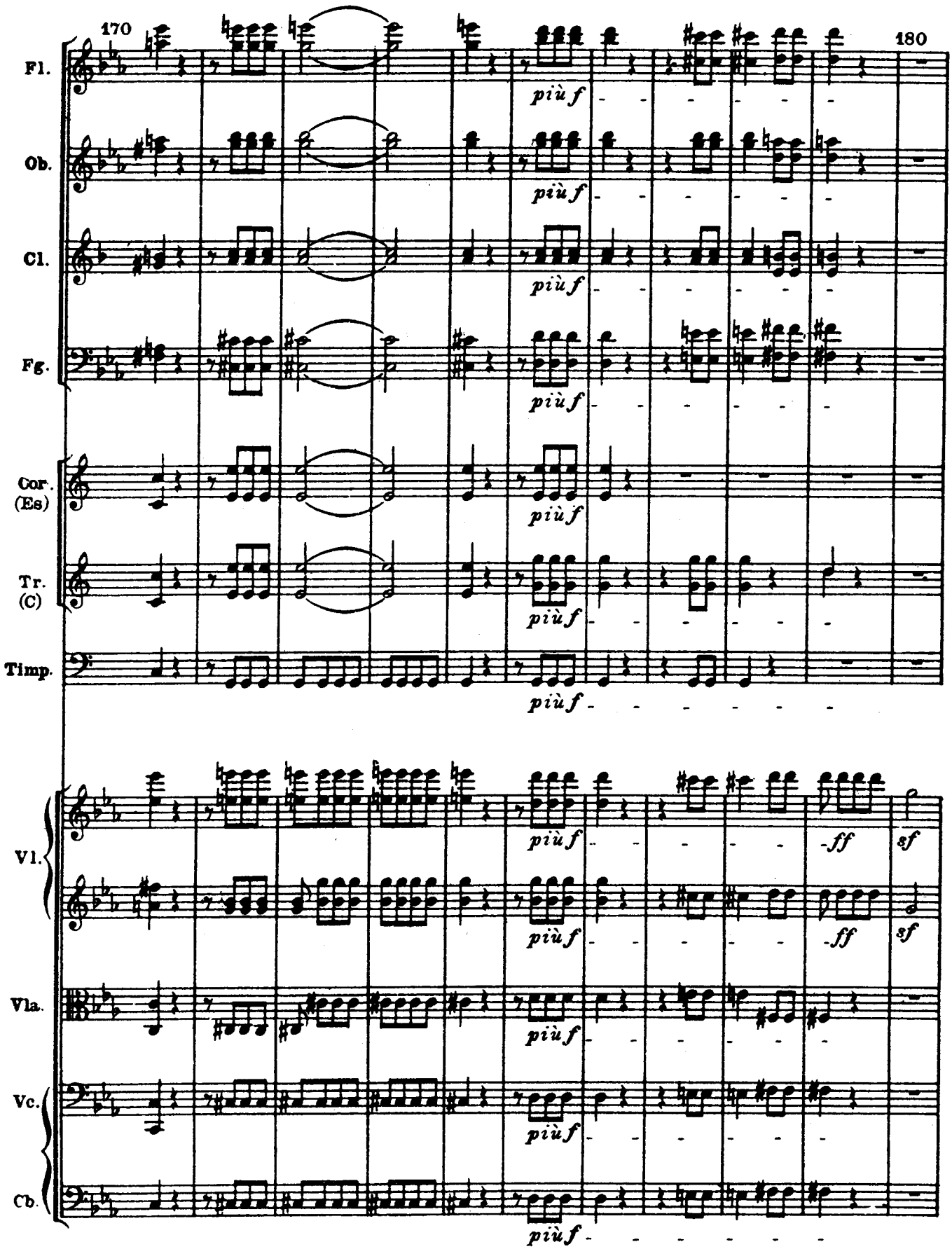
170
180
Fl.
Ob.
Cl.
Fg.
Cor. (Es)
Tr. (C)
Timp.
Vl.
Vla.
Vc.
Cb.
più f
ff
sf

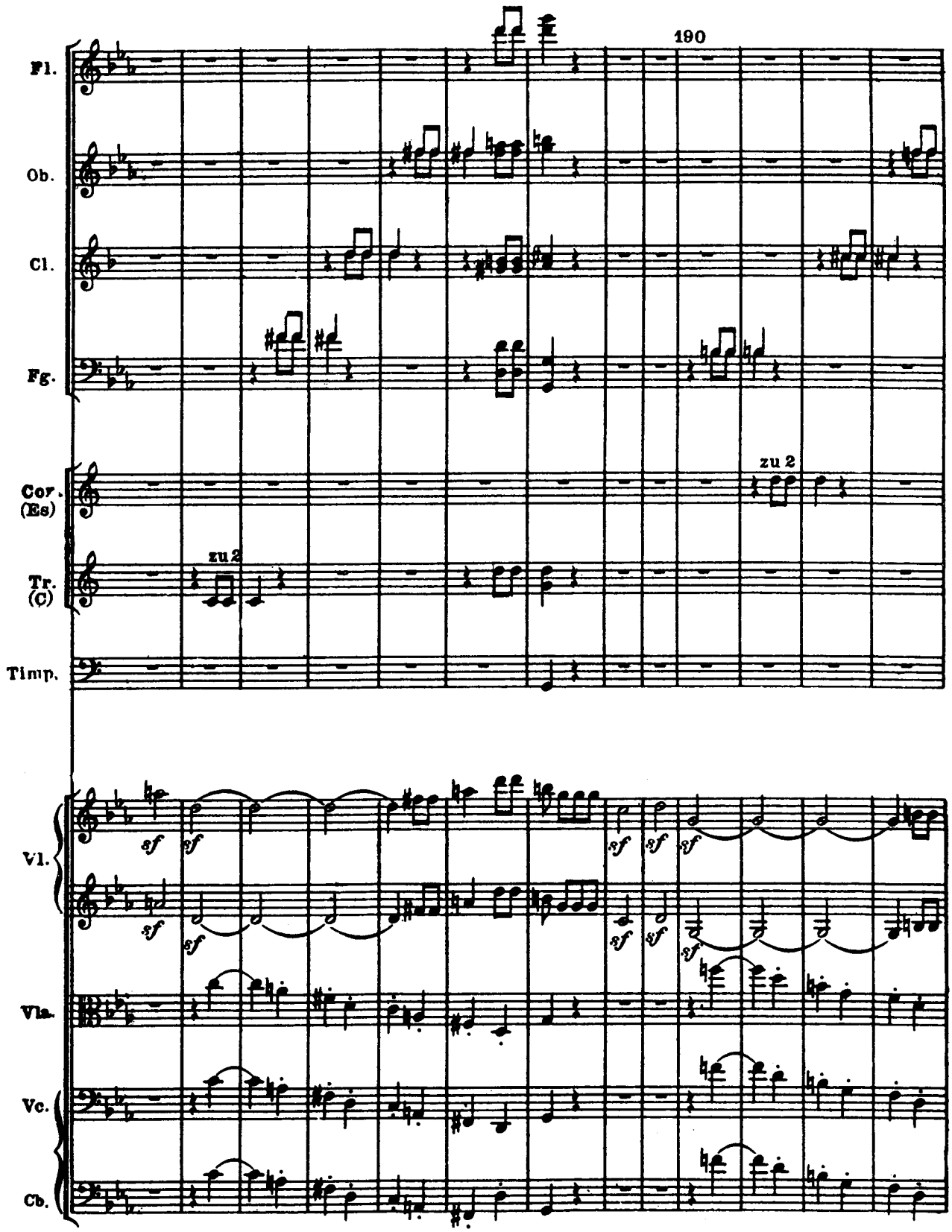
190
Fl.
Ob.
Cl.
Fg.
Cor. (Es)
zu 2
Tr. (C)
zu 2
Timp.
Vl.
sf
Vla.
Vc.
Cb.

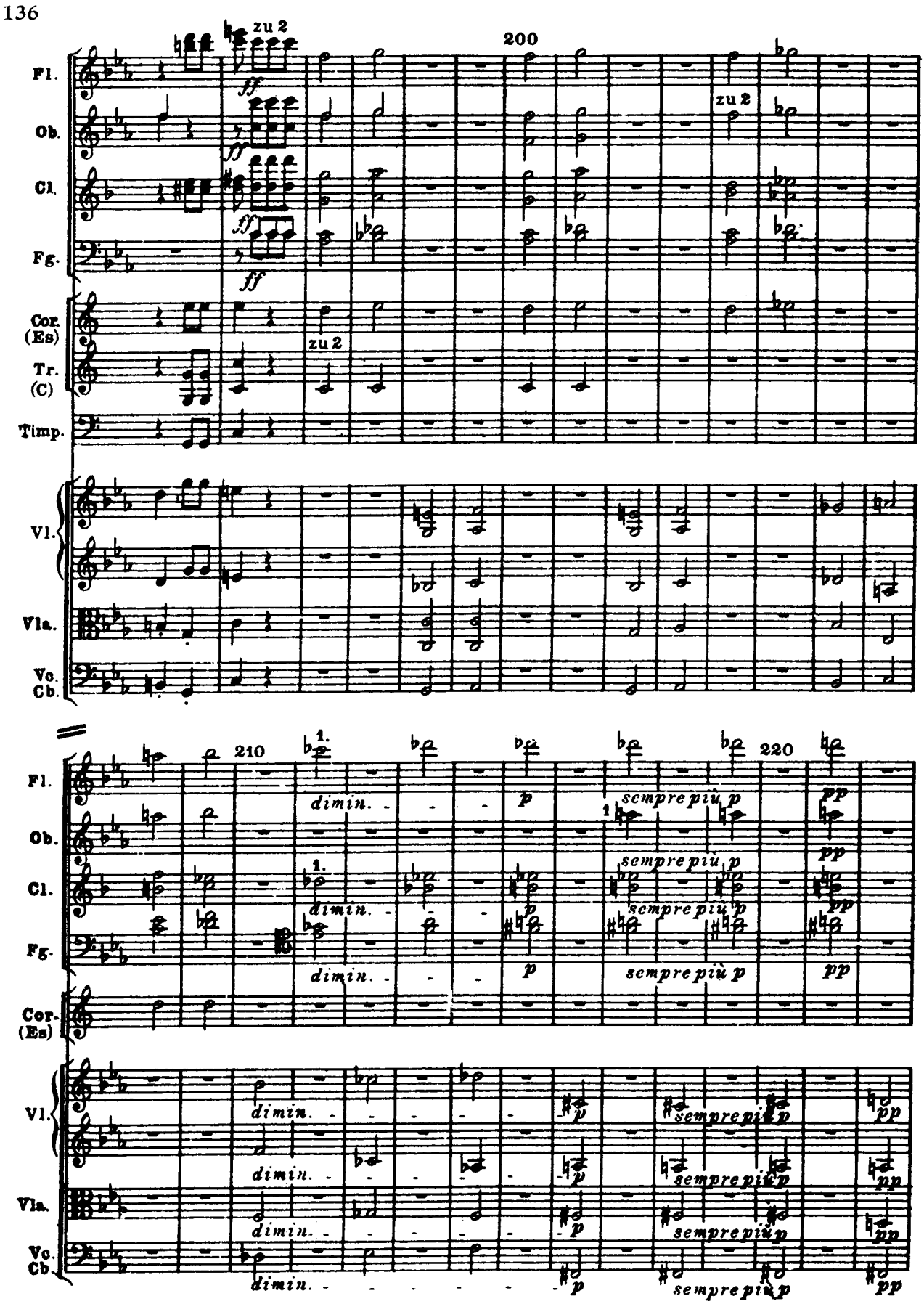
zu 2
200
Fl.
Ob.
Cl.
Fg.
Cor. (Es)
Tr. (C)
Timp.
Vl.
Vla.
Vc. Cb.
210
220
dimin.
sempre più p
pp

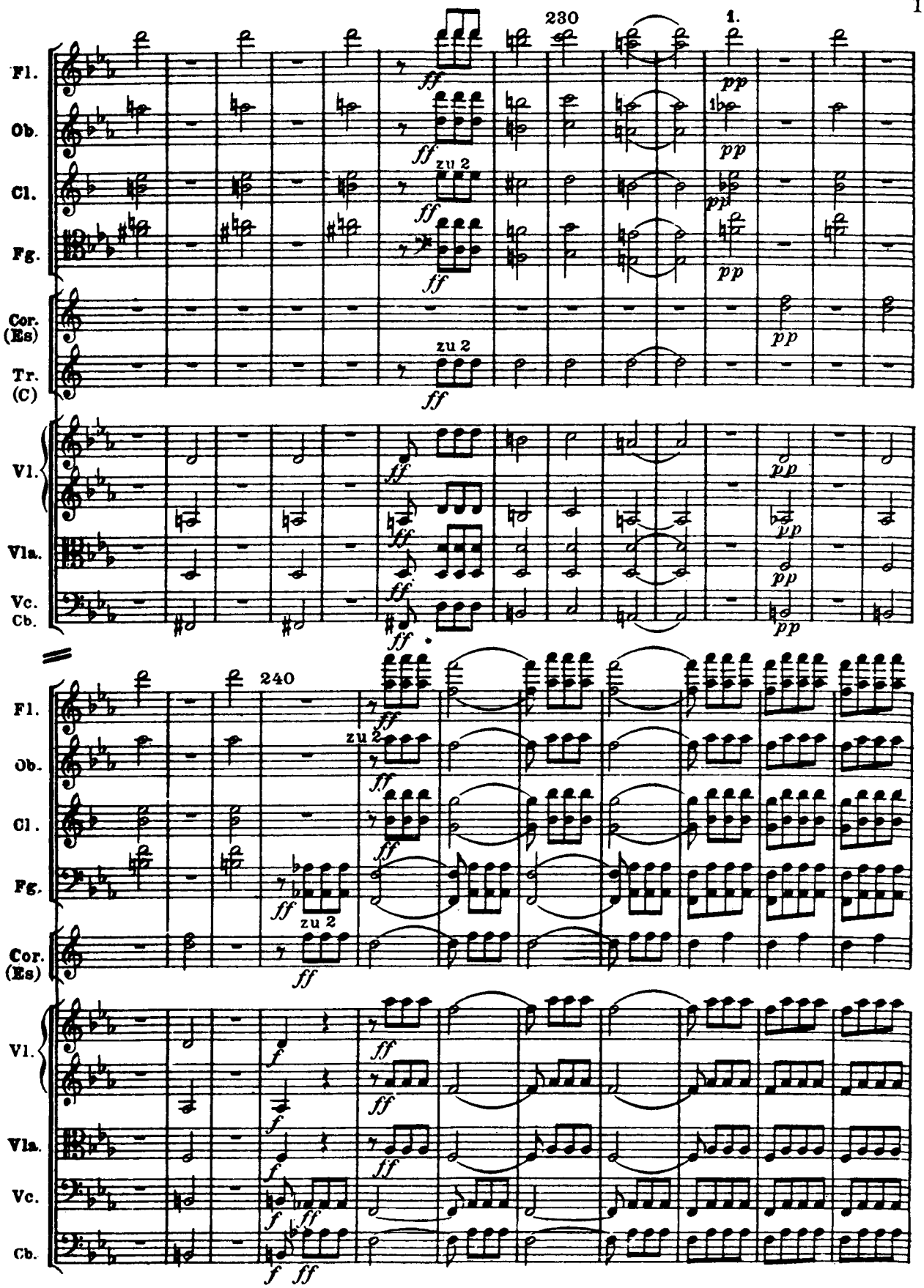
230
1.
Fl.
Ob.
Cl.
Fg.
Cor. (Es)
Tr. (C)
Vl.
Vla.
Vc.
Cb.
zu 2
240

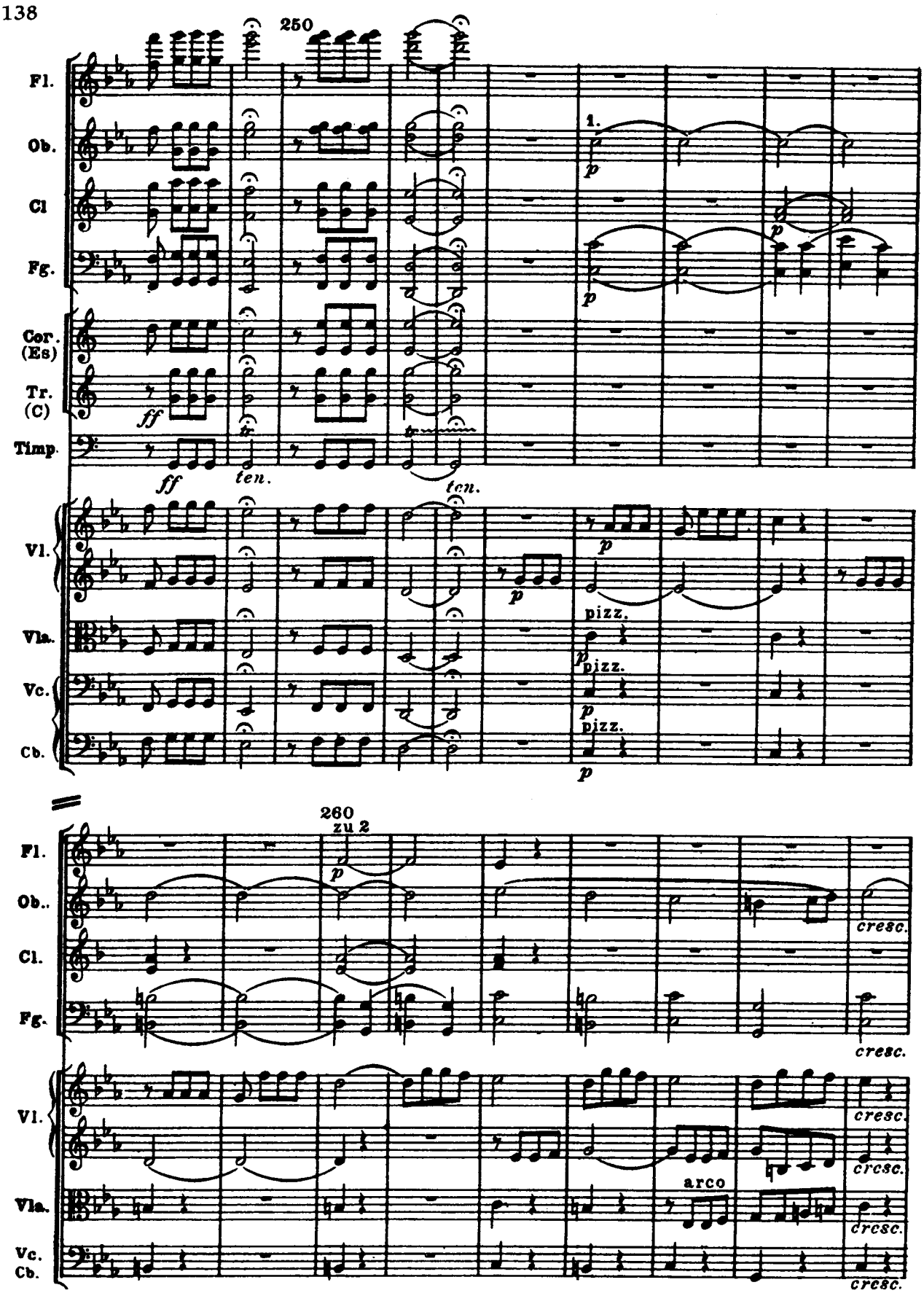
250
Fl.
Ob.
Cl
Fg.
Cor. (Es)
Tr. (C)
Timp.
Vl.
Vla.
Vc.
Cb.
1.
p
ff
ten.
pizz.
260
zu 2
cresc.
arco

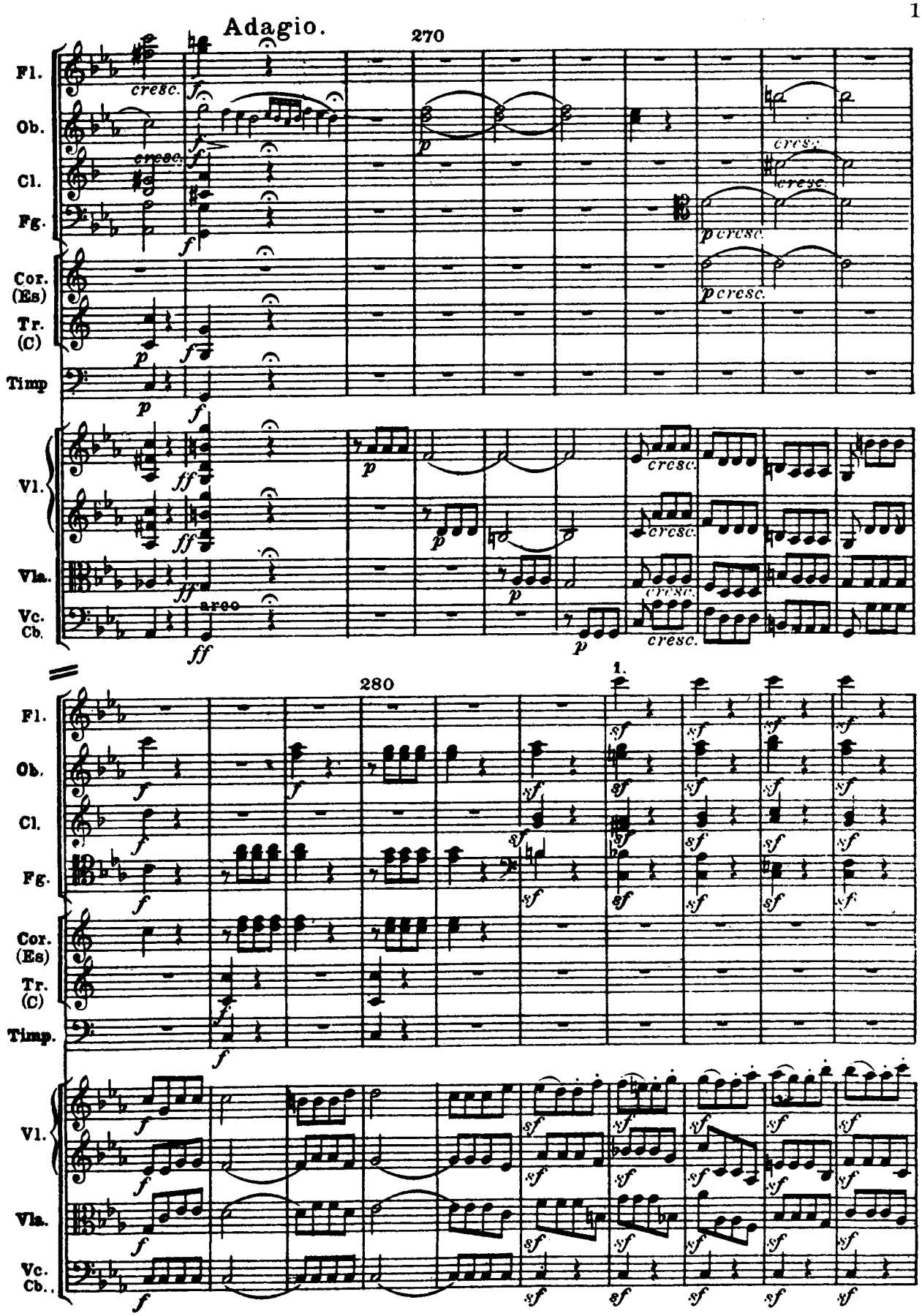
Adagio.
270
Fl.
Ob.
Cl.
Fg.
Cor. (Es)
Tr. (C)
Timp
Vl.
Vla.
Vc. Cb.
cresc.
arco
280
1.
Timp.

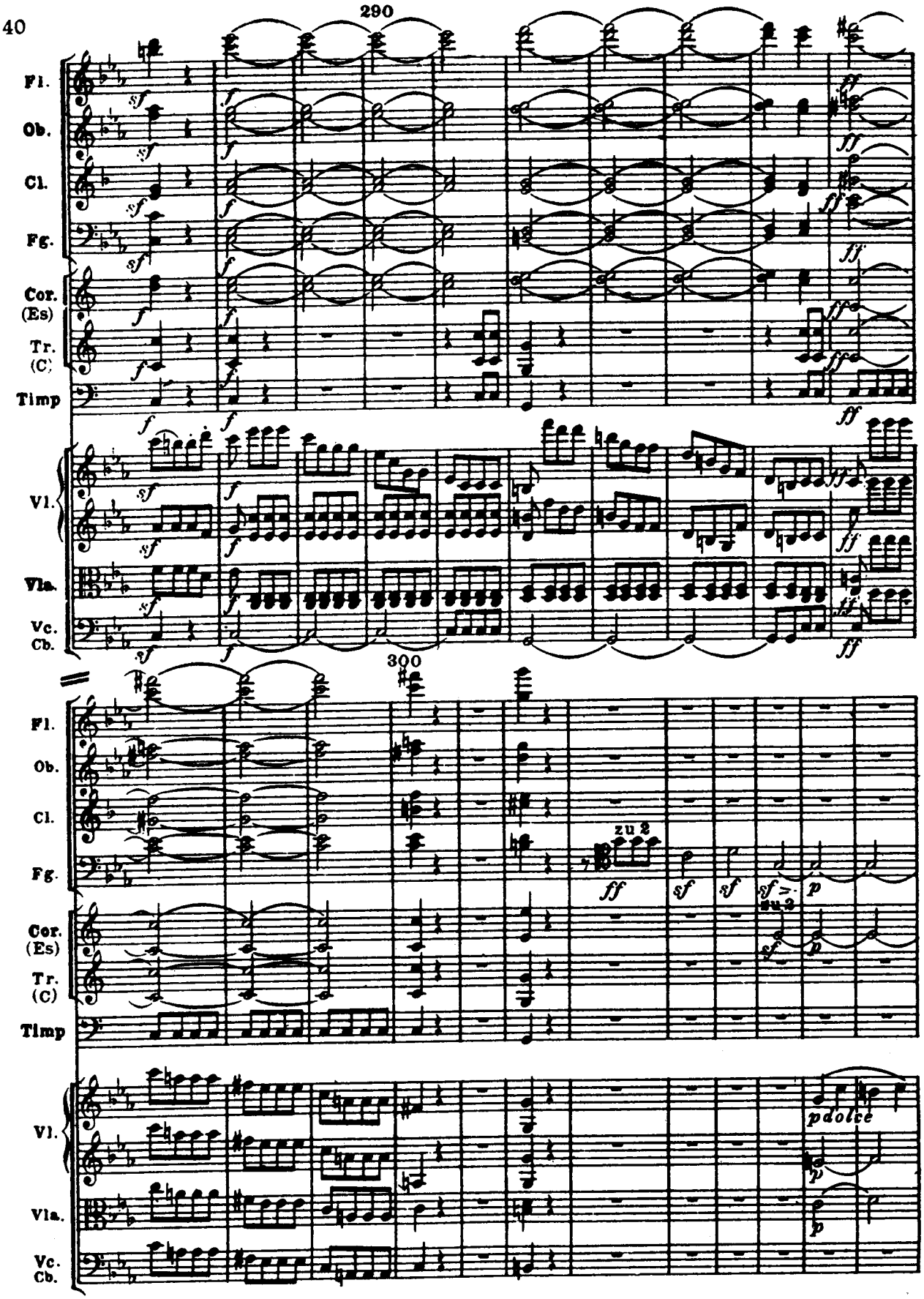
290
Fl.
Ob.
Cl.
Fg.
Cor. (Es)
Tr. (C)
Timp
Vl.
Vla.
Vc. Cb.
300
zu 2
pdolce

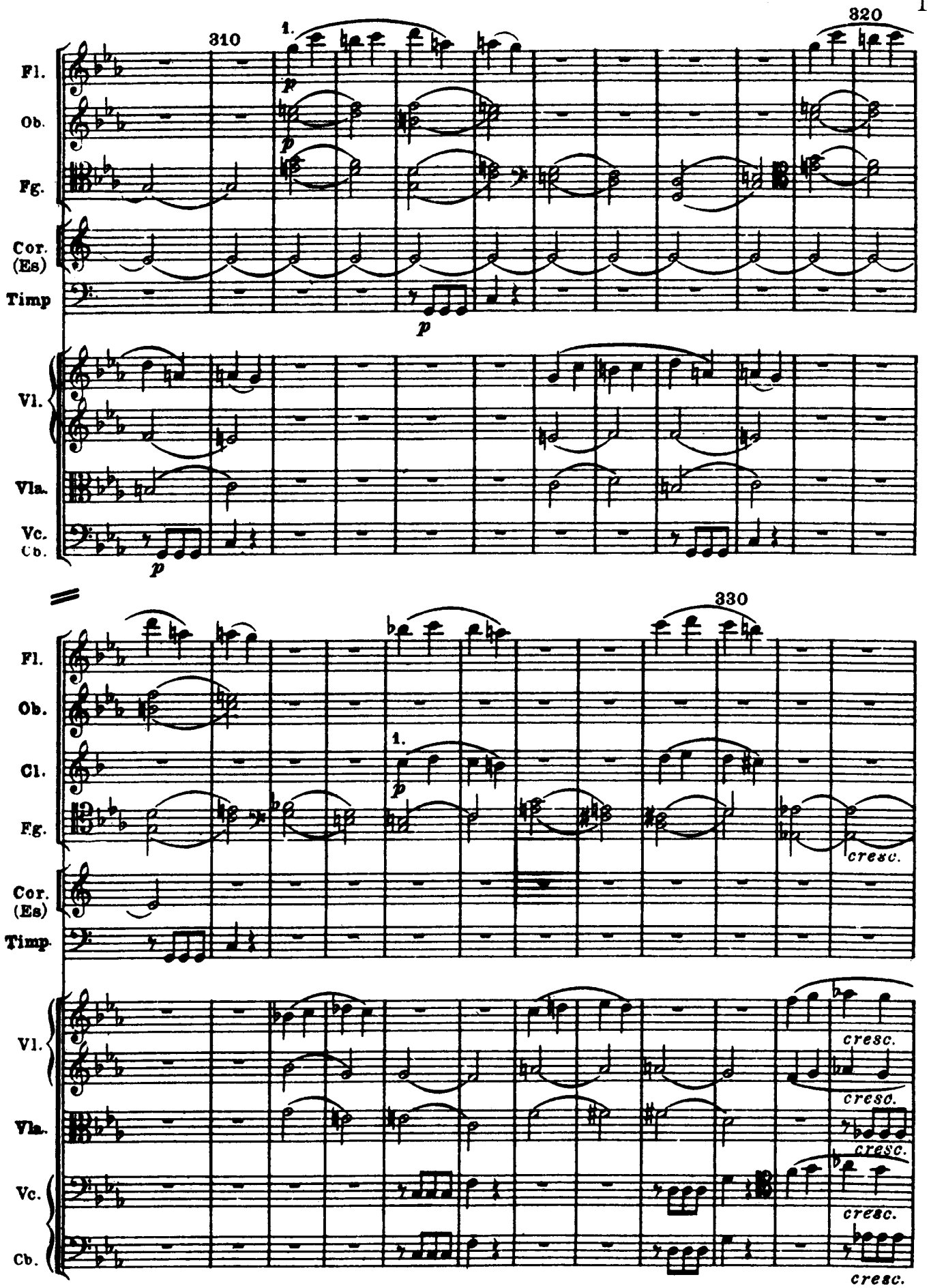
310
320
330
Fl.
Ob.
Fg.
Cor. (Es)
Timp
Vl.
Vla.
Vc.
Cb.
Cl.
1.
p
cresc.

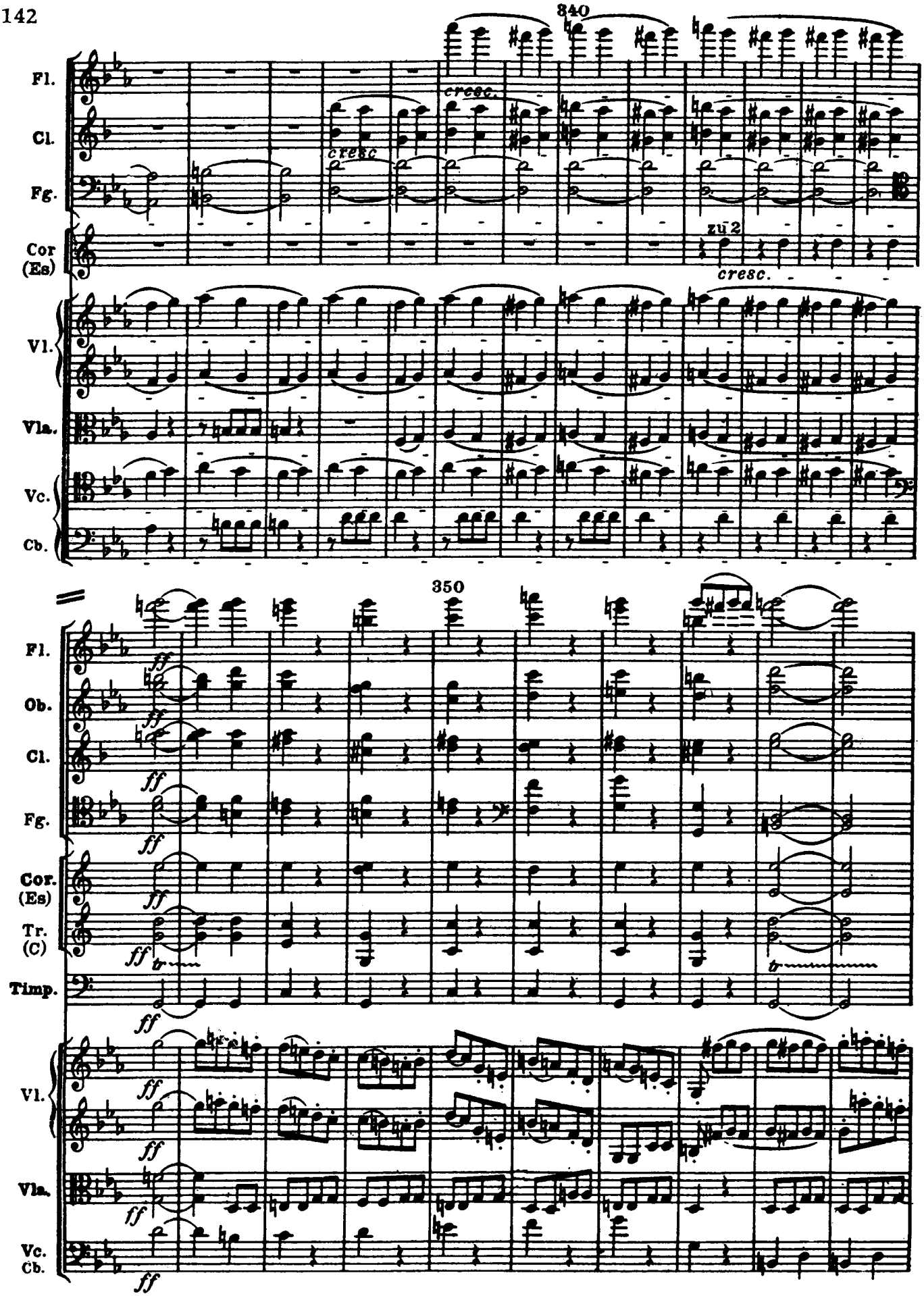
340
Fl.
Cl.
Fg.
Cor (Es)
Vl.
Vla.
Vc.
Cb.
cresc.
cresc.
zu 2
cresc.
350
Fl.
Ob.
Cl.
Fg.
Cor. (Es)
Tr. (C)
Timp.
Vl.
Vla.
Vc. Cb.
ff
tr

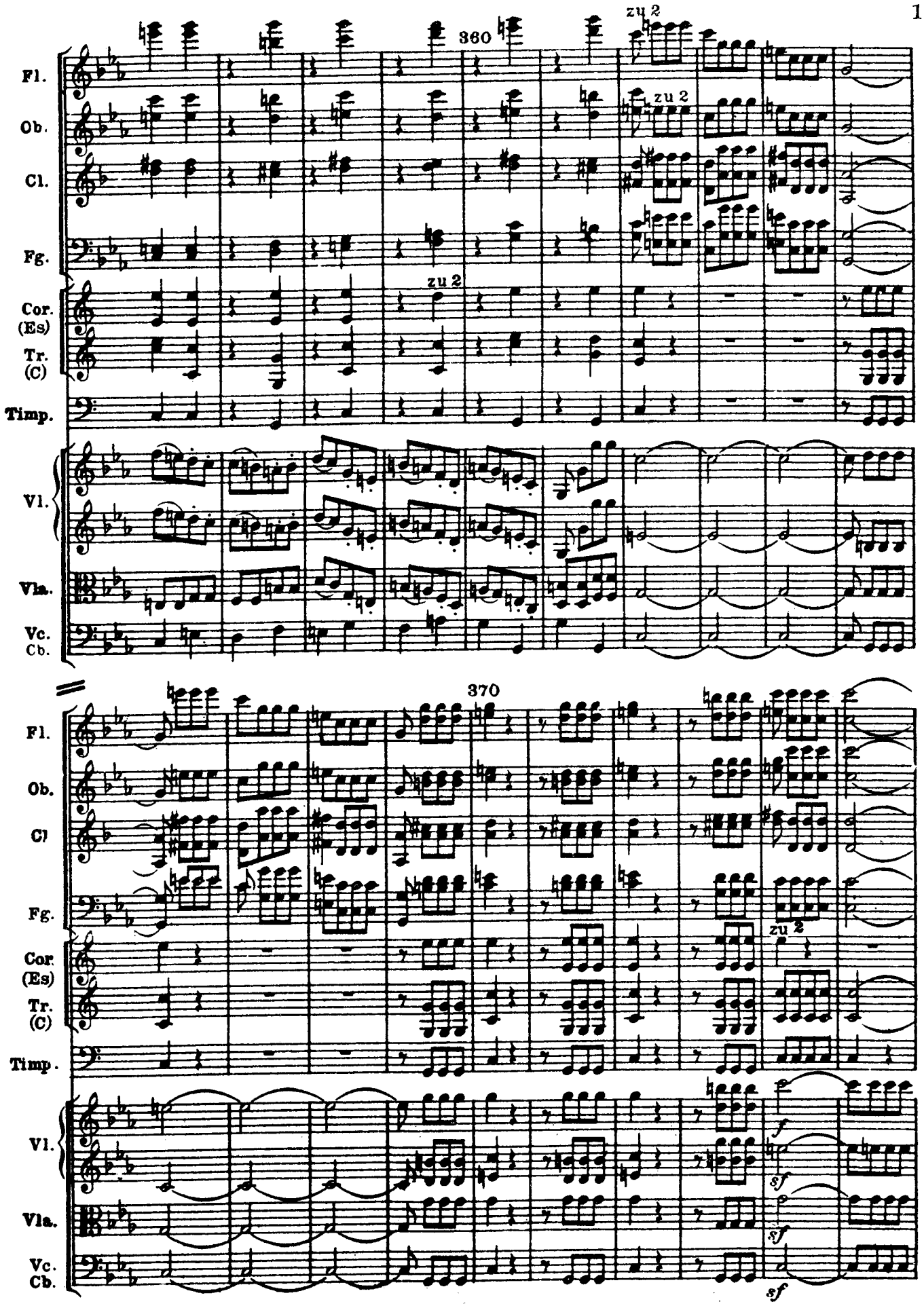
360
zu 2
zu 2
zu 2
Fl.
Ob.
Cl.
Fg.
Cor. (Es)
Tr. (C)
Timp.
Vl.
Vla.
Vc. Cb.
370
zu 2
f
sf
sf
sf

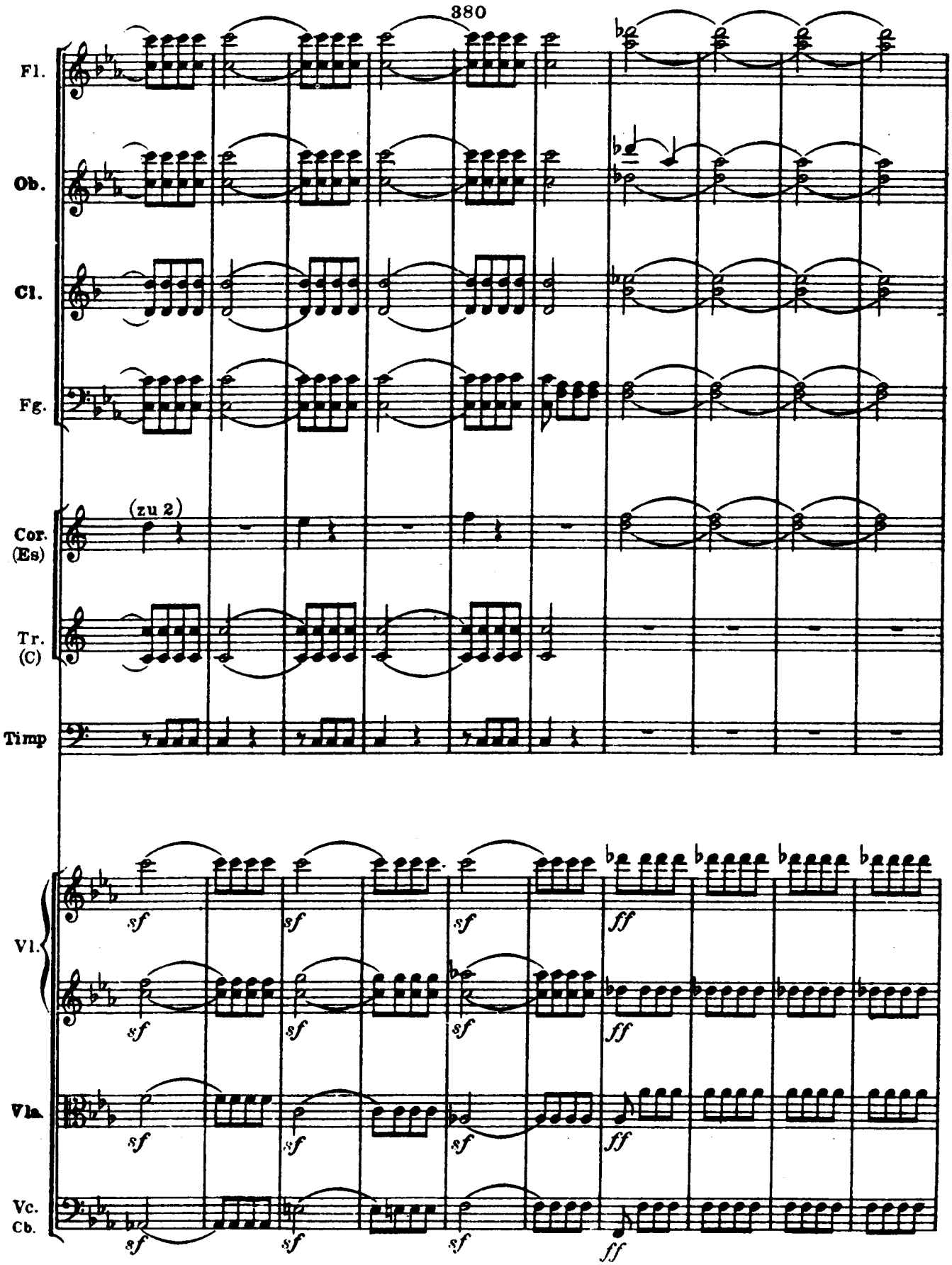
380
Fl.
Ob.
Cl.
Fg.
(zu 2)
Cor.
(Es)
Tr.
(C)
Timp
Vl.
Vla.
Vc.
Cb.
sf
ff

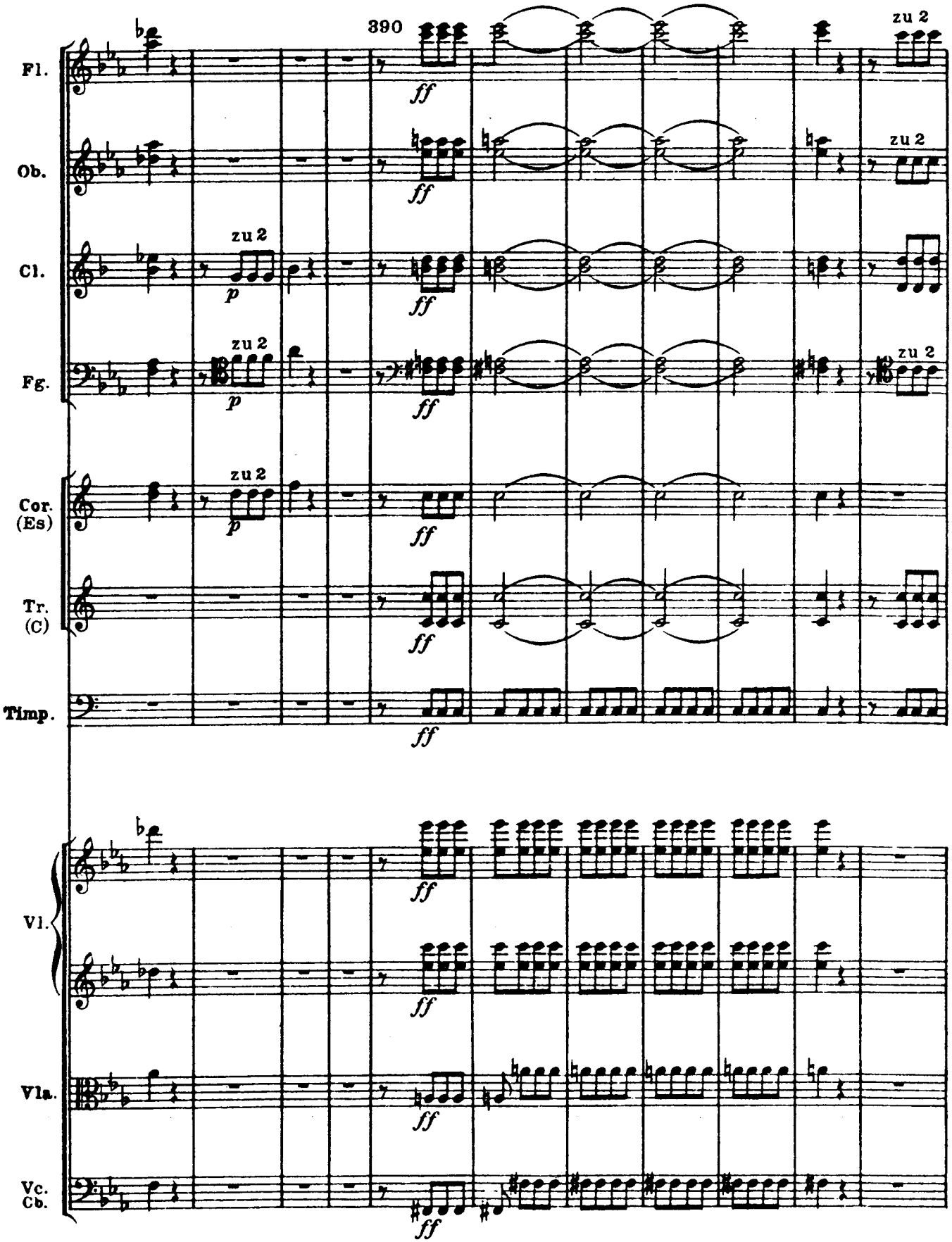
390
Fl.
Ob.
Cl.
Fg.
Cor. (Es)
Tr. (C)
Timp.
Vl.
Vla.
Vc. Cb.
zu 2
ff
p

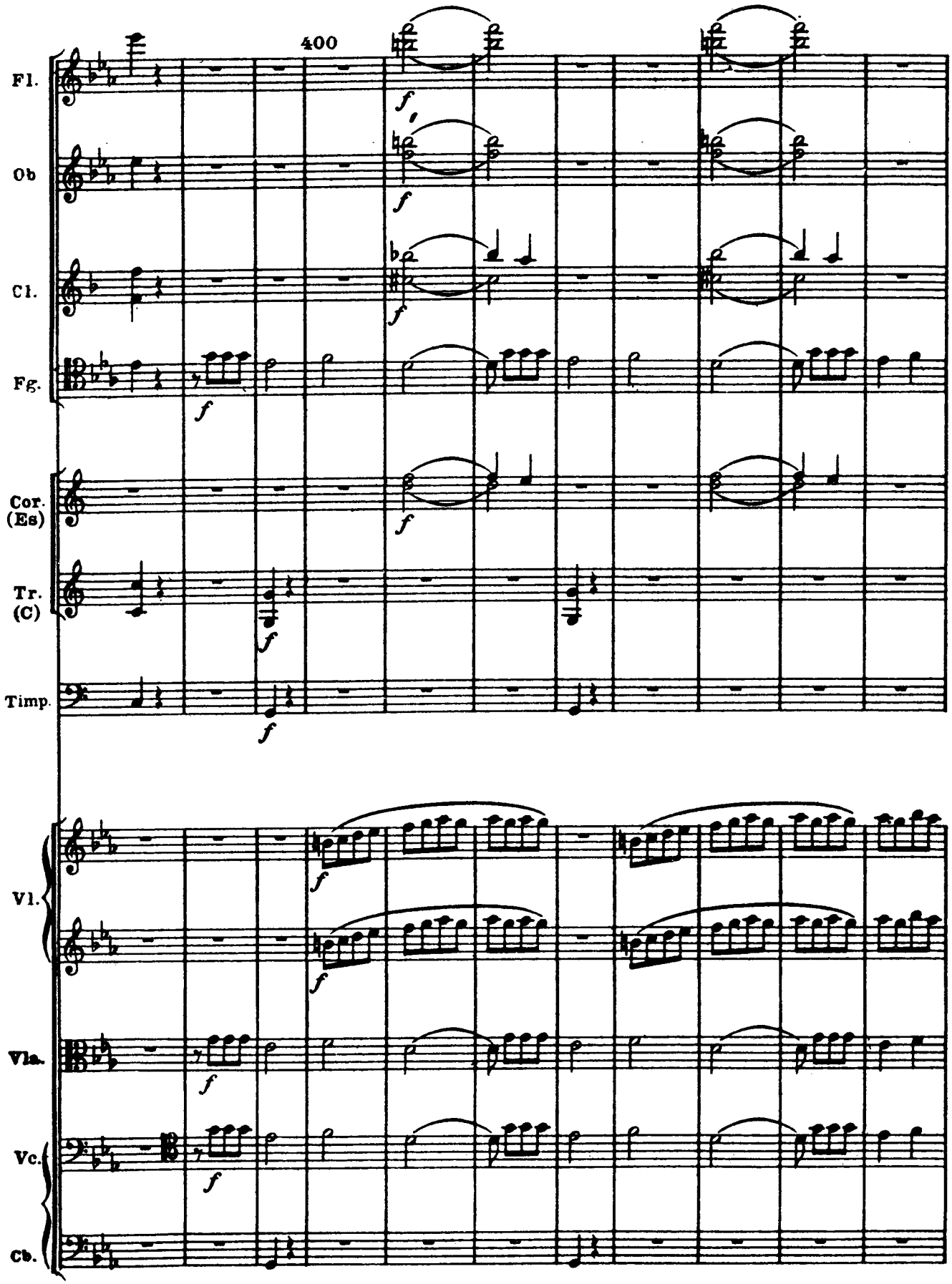
400
Fl.
Ob
Cl.
Fg.
Cor. (Es)
Tr. (C)
Timp.
Vl.
Vla.
Vc.
Cb.

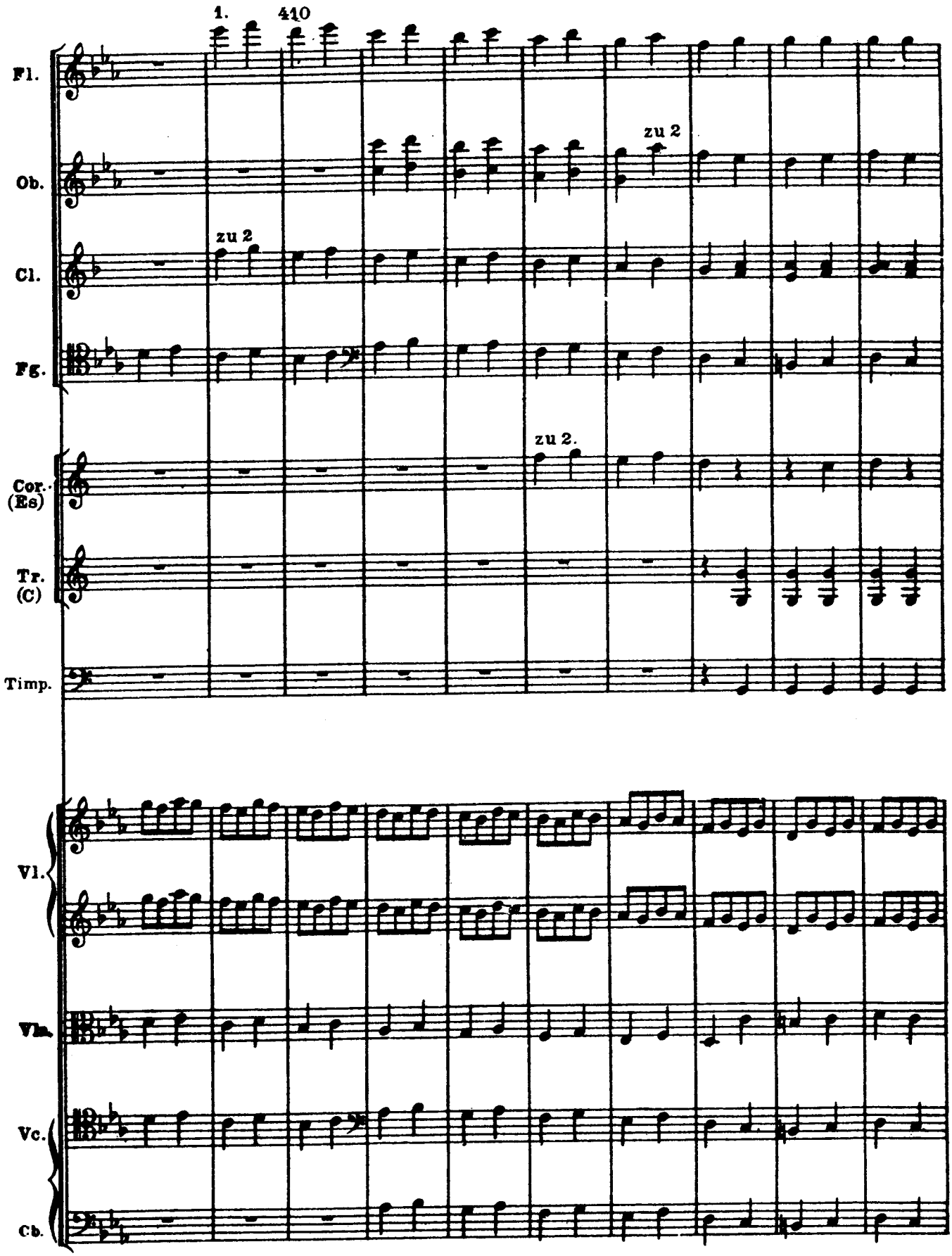
1.
410
Fl.
Ob.
zu 2
Cl.
zu 2
Fg.
Cor. (Es)
zu 2.
Tr. (C)
Timp.
Vl.
Vla.
Vc.
Cb.

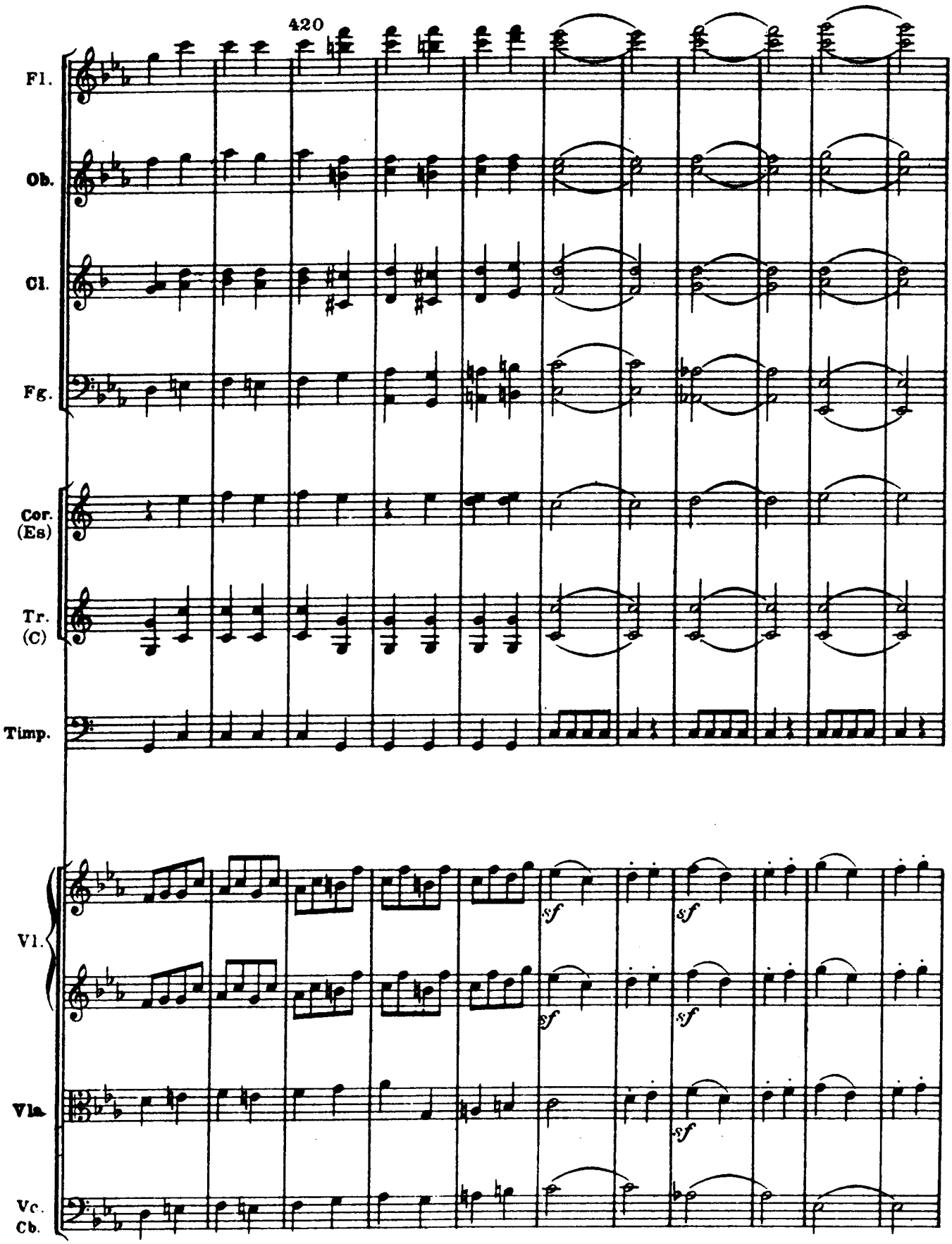
420
Fl.
Ob.
Cl.
Fg.
Cor. (Es)
Tr. (C)
Timp.
Vl.
Vla.
Vc. Cb.
sf
sf
sf
sf
sf

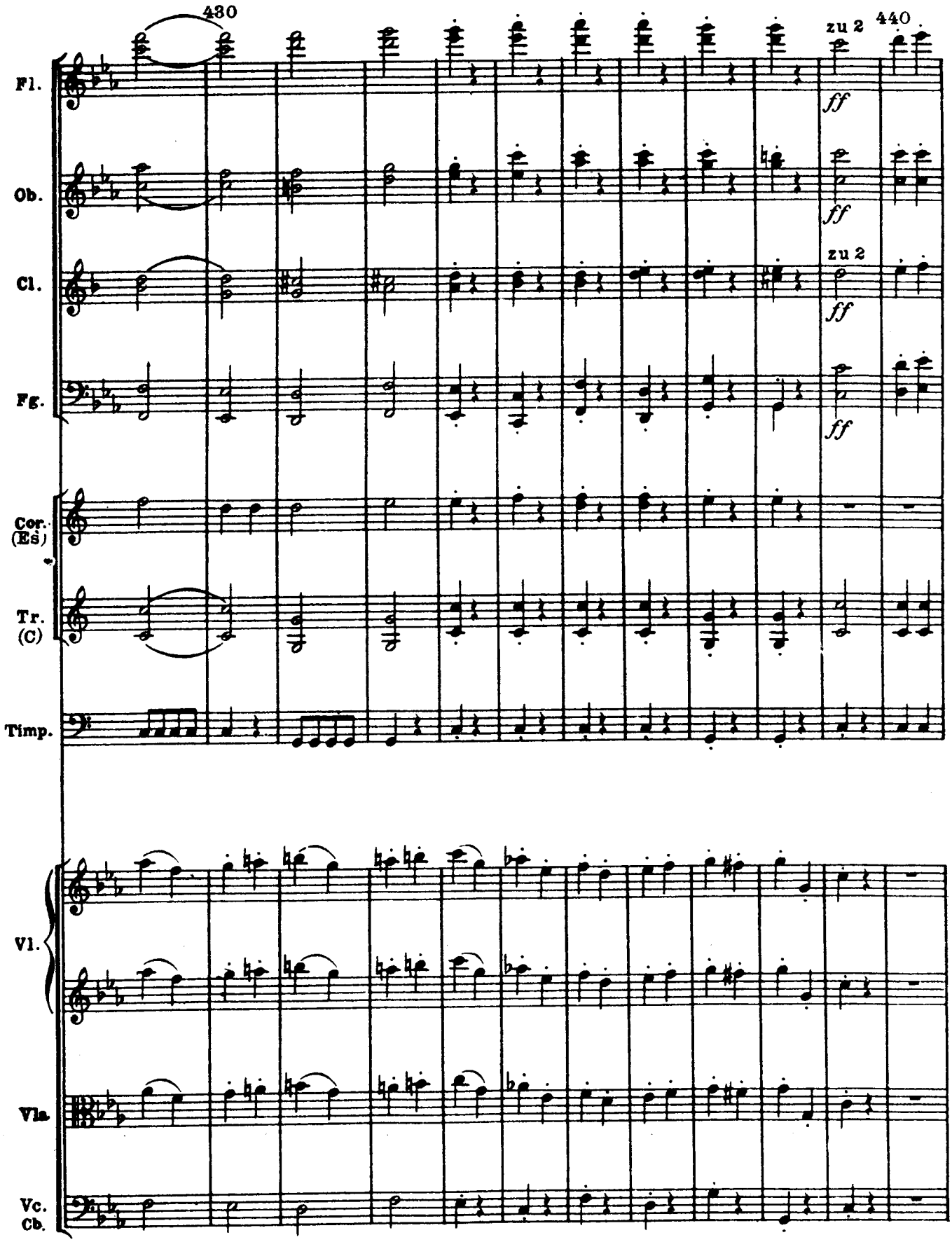
430
440
zu 2
Fl.
ff
Ob.
ff
Cl.
zu 2
ff
Fg.
ff
Cor.
(Es)
Tr.
(C)
Timp.
Vl.
Vla.
Vc.
Cb.

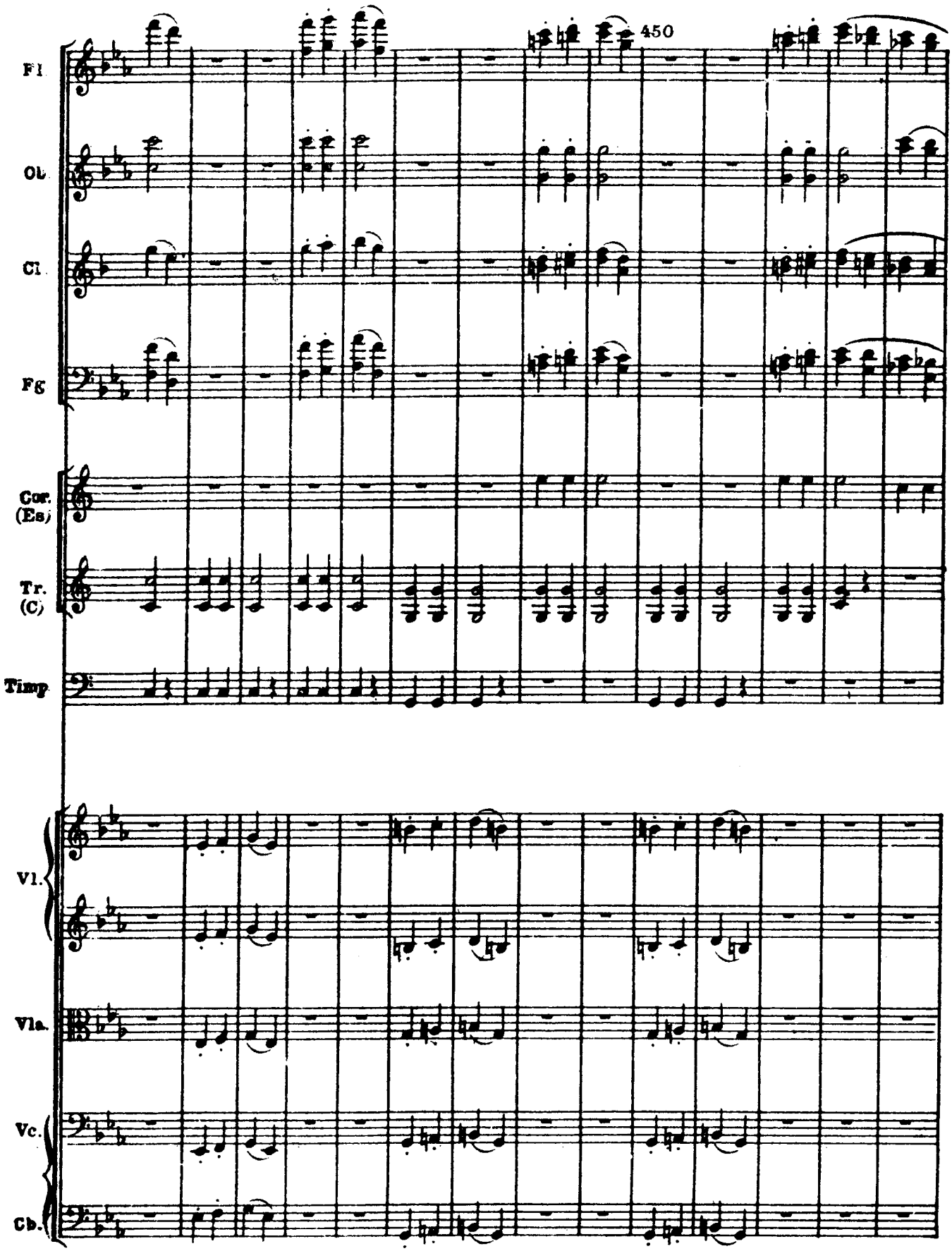
450
Fl.
Ob.
Cl.
Fg.
Cor. (Es)
Tr. (C)
Timp.
Vl.
Vla.
Vc.
Cb.

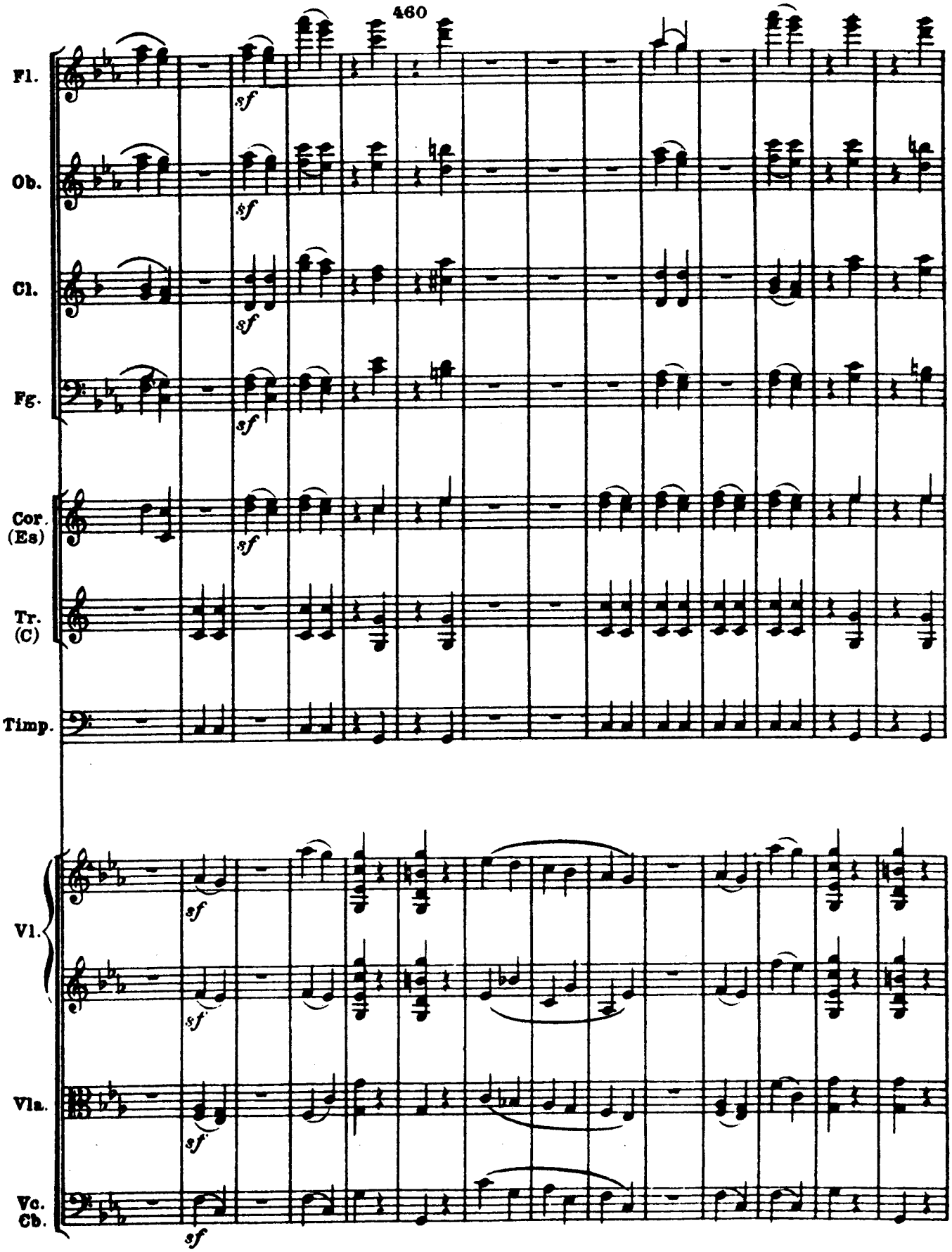
460
Fl.
Ob.
Cl.
Fg.
Cor. (Es)
Tr. (C)
Timp.
Vl.
Vla.
Vc. Cb.
sf

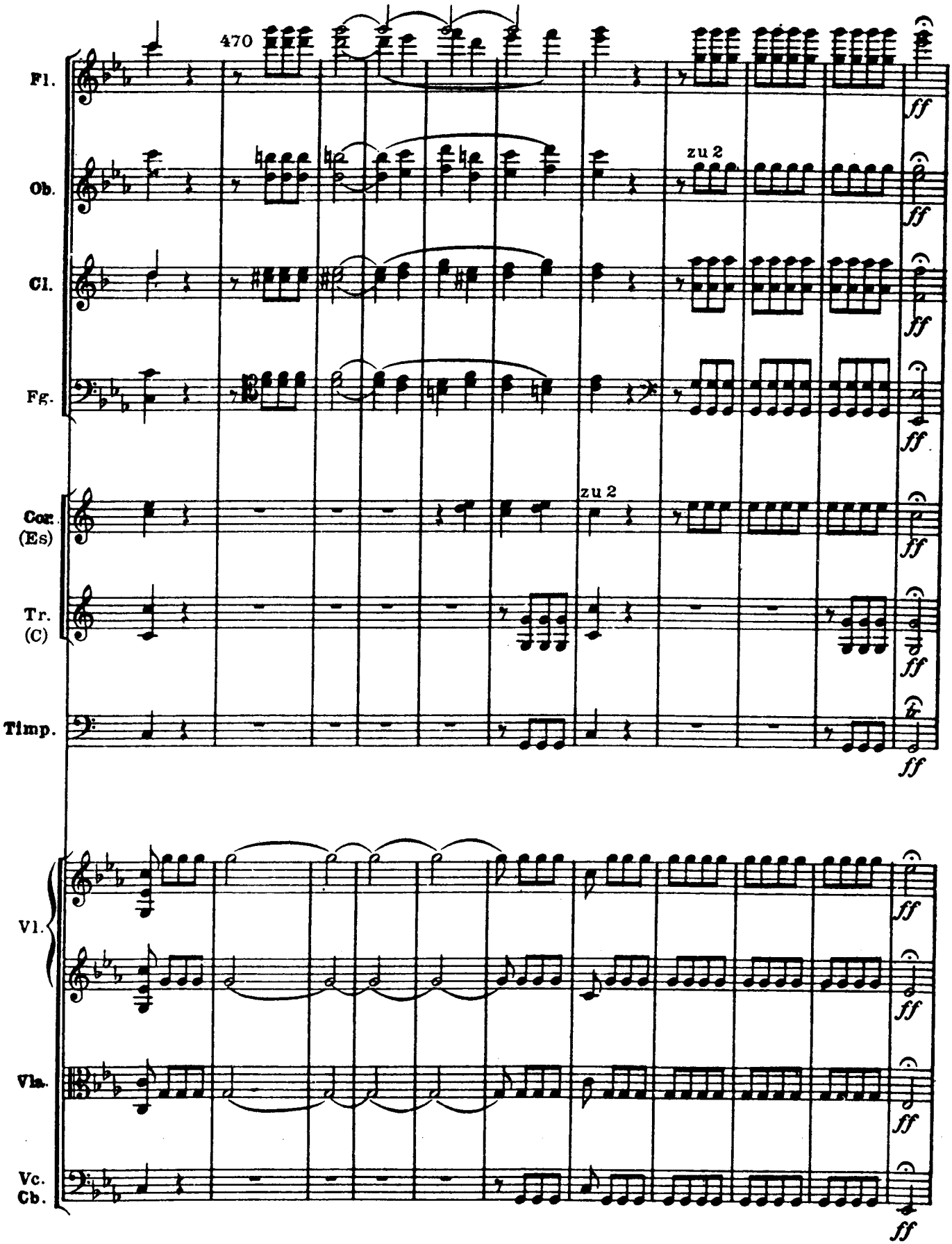
470
Fl.
Ob.
zu 2
Cl.
Fg.
Cor. (Es)
zu 2
Tr. (C)
Timp.
Vl.
Vla.
Vc. Cb.
ff

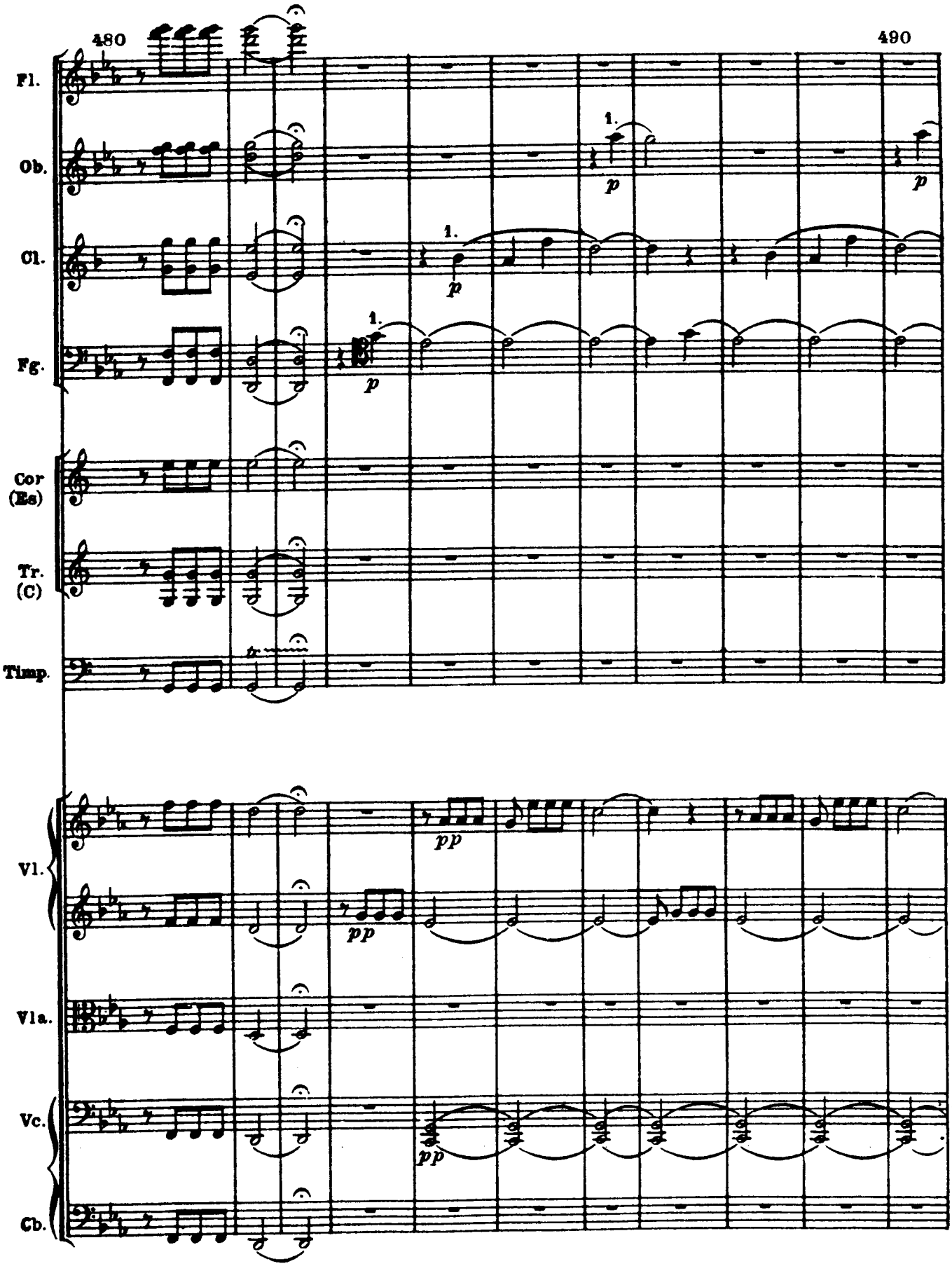
480
490
Fl.
Ob.
Cl.
Fg.
Cor (Es)
Tr. (C)
Timp.
Vl.
Vla.
Vc.
Cb.
1.
p
pp

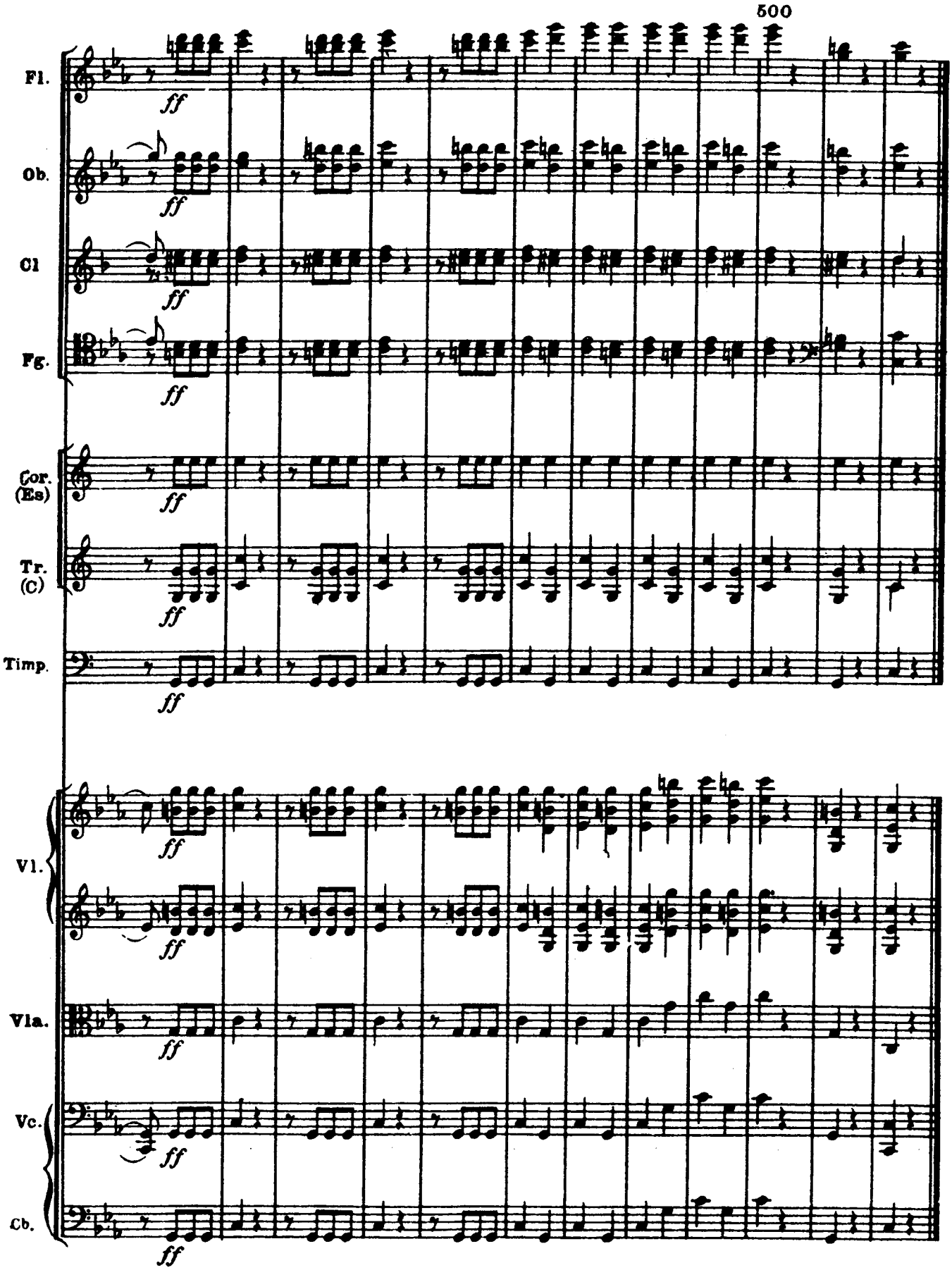
500
Fl.
Ob.
Cl
Fg.
Cor. (Es)
Tr. (C)
Timp.
Vl.
Vla.
Vc.
Cb.
ff