Flöte & Klarinette

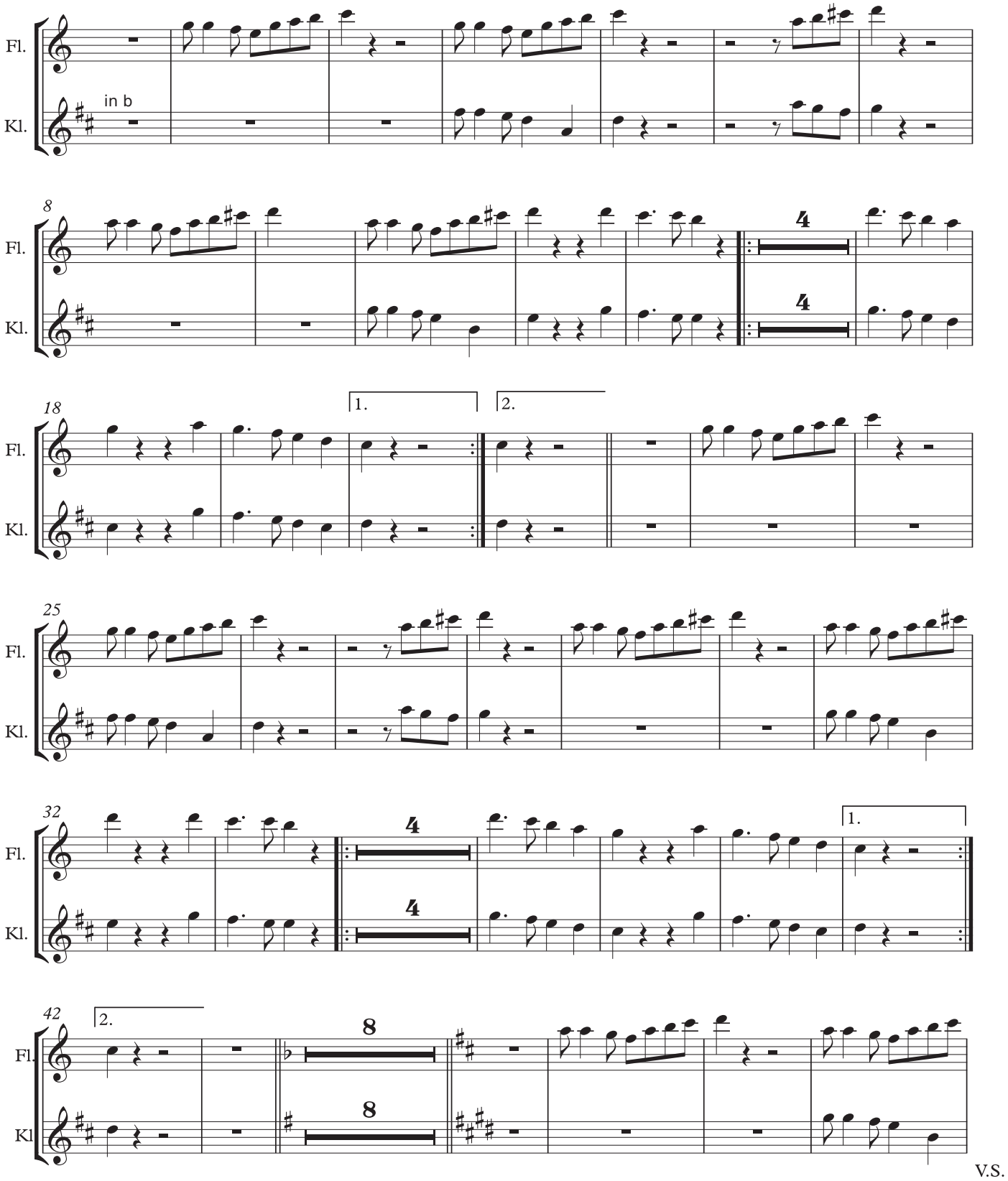

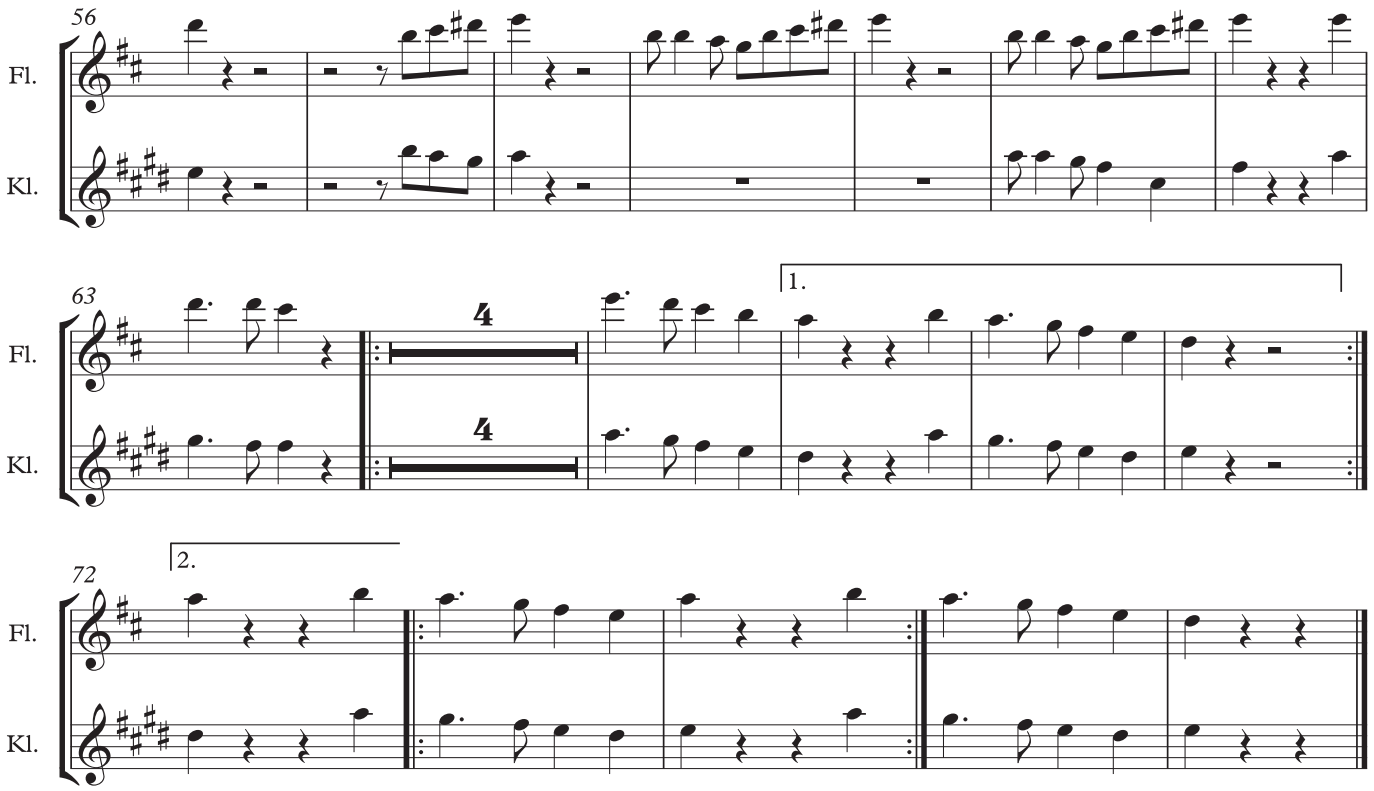
56
Fl.
Kl.
63
Fl.
Kl.
4
4
1.
72
2.
Fl.
Kl.